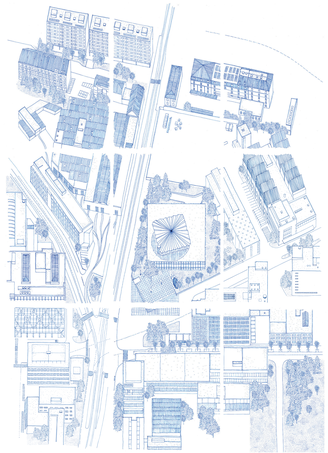

LANDFORM
Rock and earth is formed over
millions of years by natural processes.
The earth is shaped through
the forces of wind and water.
Over time the rolling hills
have been carved and
the rivers have cut through
the landscape to form valleys.
The landform is
the foundation.

The building form is an intervention
in the landscape.
It is a man made form that mimics
the landform.
It is a form that sits on top of the landform
and interacts with it.
It is a form that is the foundation
for the building.
It is the base of the building.

GRID
Cartesian
The grid is a human intervention
in the landscape.
It is a man made form.
Because the grid is a human form it is
the most dominant form in the landscape.
It is a form that is imposed on the landform.
It is a form that is the foundation for
the building form.
It is the base of the building.

Rhythm and order through the series, one series
of rhythm and order.
The rhythm is a human form.
It is a form that is imposed on the landform.
It is a form that is the foundation
for the building form.
It is the base of the building.

CONCRETE
Concrete
Concrete is a man made form.
It is a form that is imposed on the landform.
It is a form that is the foundation
for the building form.
It is the base of the building.

Living wall / Vegetation
Living Wall and Vertical Gardens
Living walls are a form of vertical gardening
that integrates living plants into a
structural system that covers the
exterior or interior of a building.
Living walls are also known as
Vertical Gardens.
Living walls are a form of
Vertical Gardens.
They are made of
Living Walls.
They are made of
Living Walls and Vertical Gardens.
They are made of
Living Walls and Vertical Gardens.

Living wall / Vegetation
Living Wall and Vertical Gardens

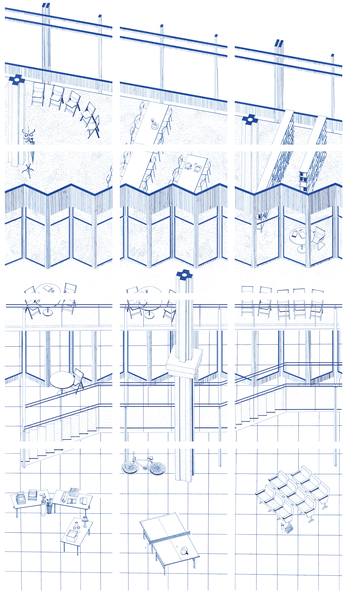

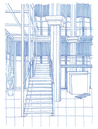

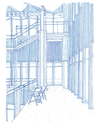

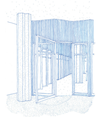

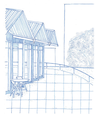

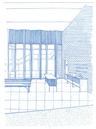

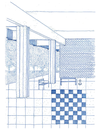

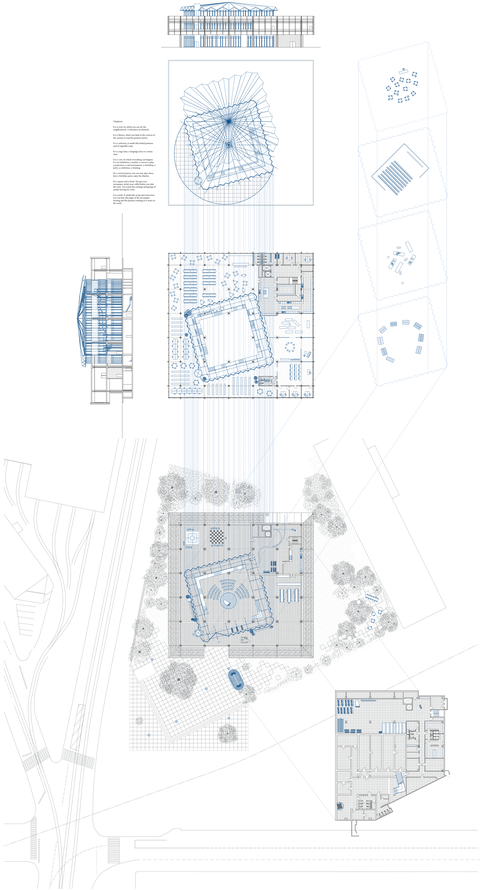

Rhythm
Rhythm is a human form.
It is a form that is imposed on the landform.
It is a form that is the foundation
for the building form.
It is the base of the building.

Grid is Rhythm
Grid is a human form.
It is a form that is imposed on the landform.
It is a form that is the foundation
for the building form.
It is the base of the building.

Grid is a form of rhythm and order.
Grid is a form of rhythm and order.
Grid is a form of rhythm and order.