

Berner Fachhochschule

Sébastien Fischer

GSW



Bern /
Bern Hallerstrasse 10



Bern /
Bern Schwarztorstrasse 48

HKB



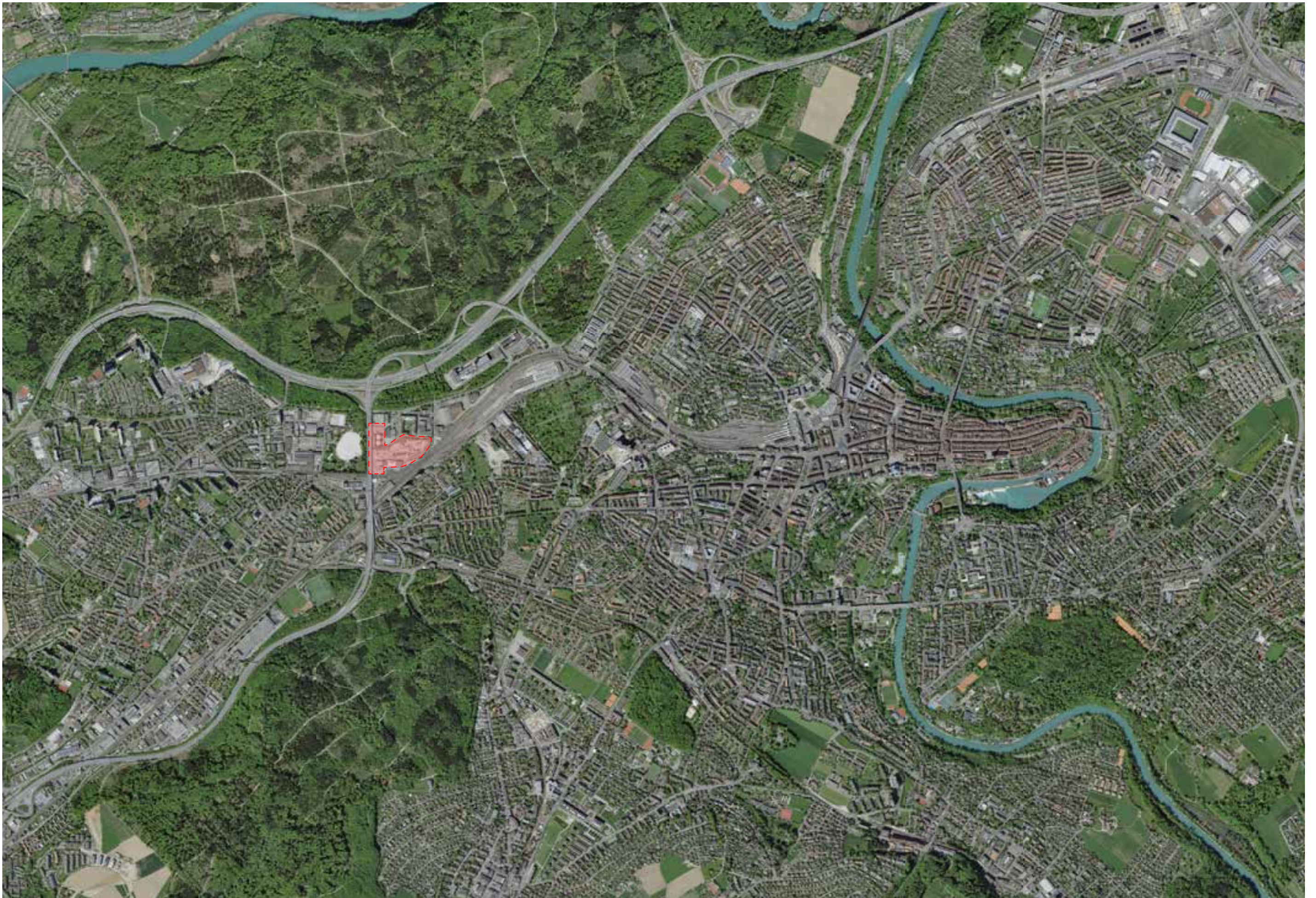

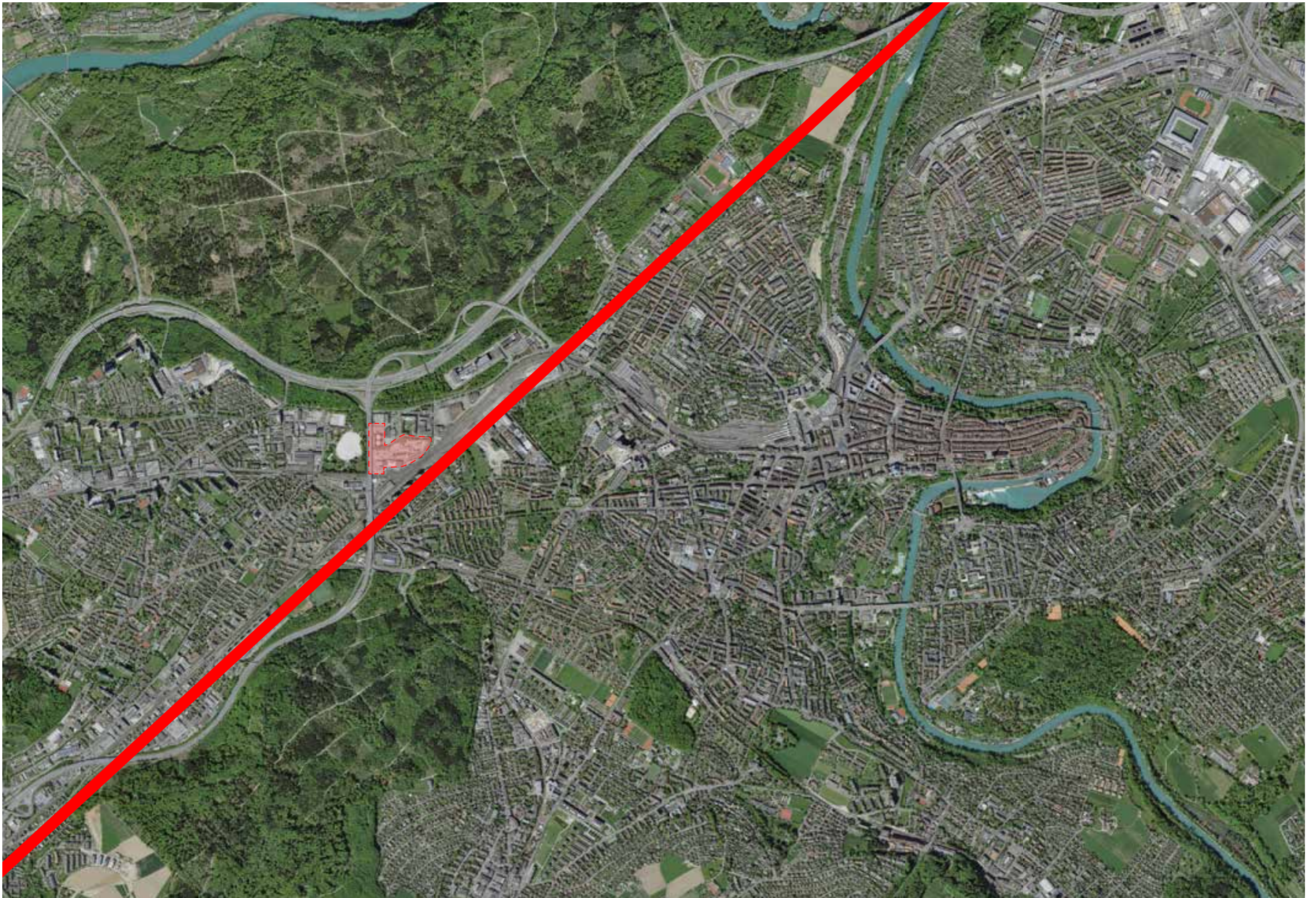



Sourroundings of Campus

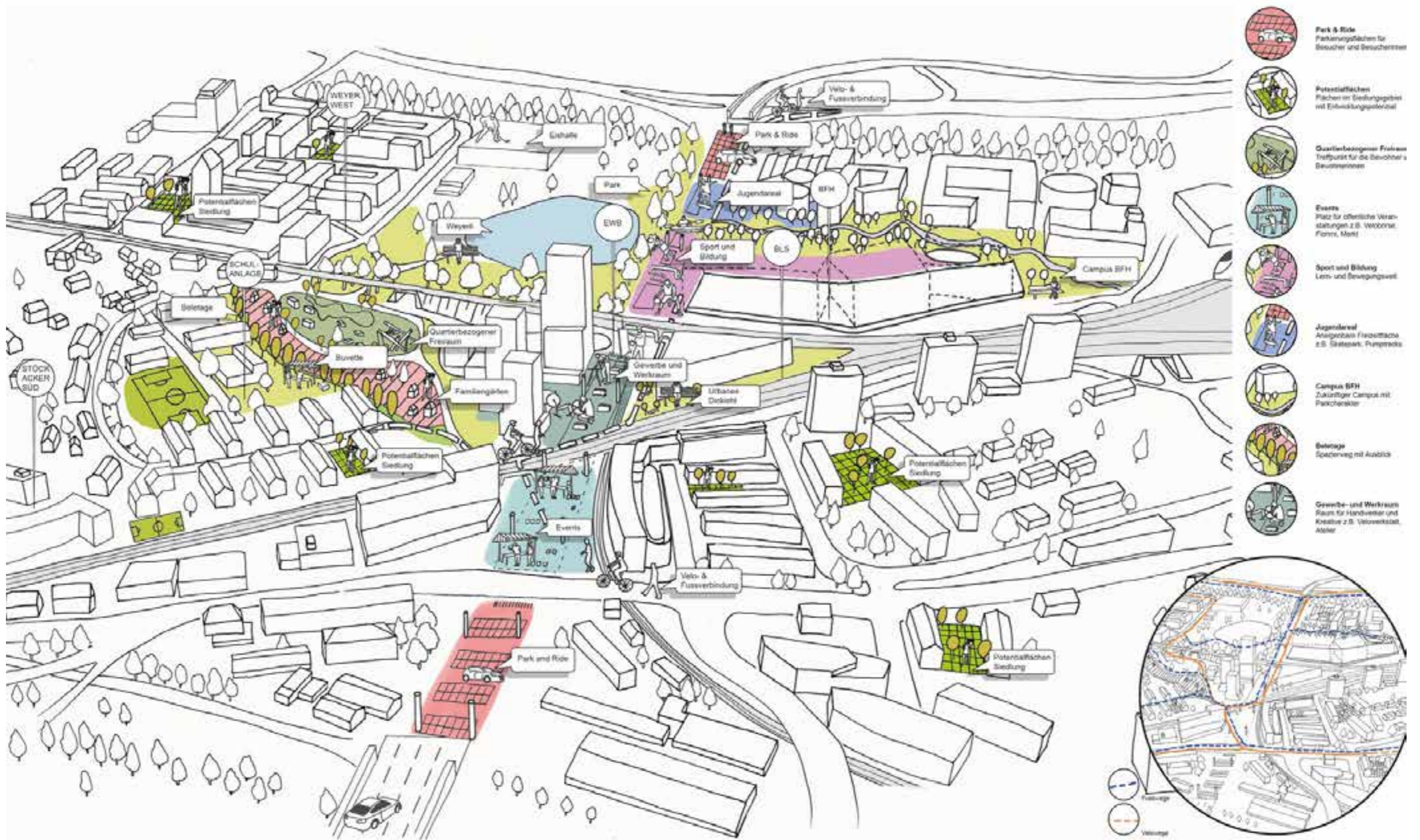

EWB Arealentwicklung Holligen _ 18/04/2018 _ Nissim Wentzlaff Architekten _ Bryum Landschaftsarchitekten _ Rapp Trans AG

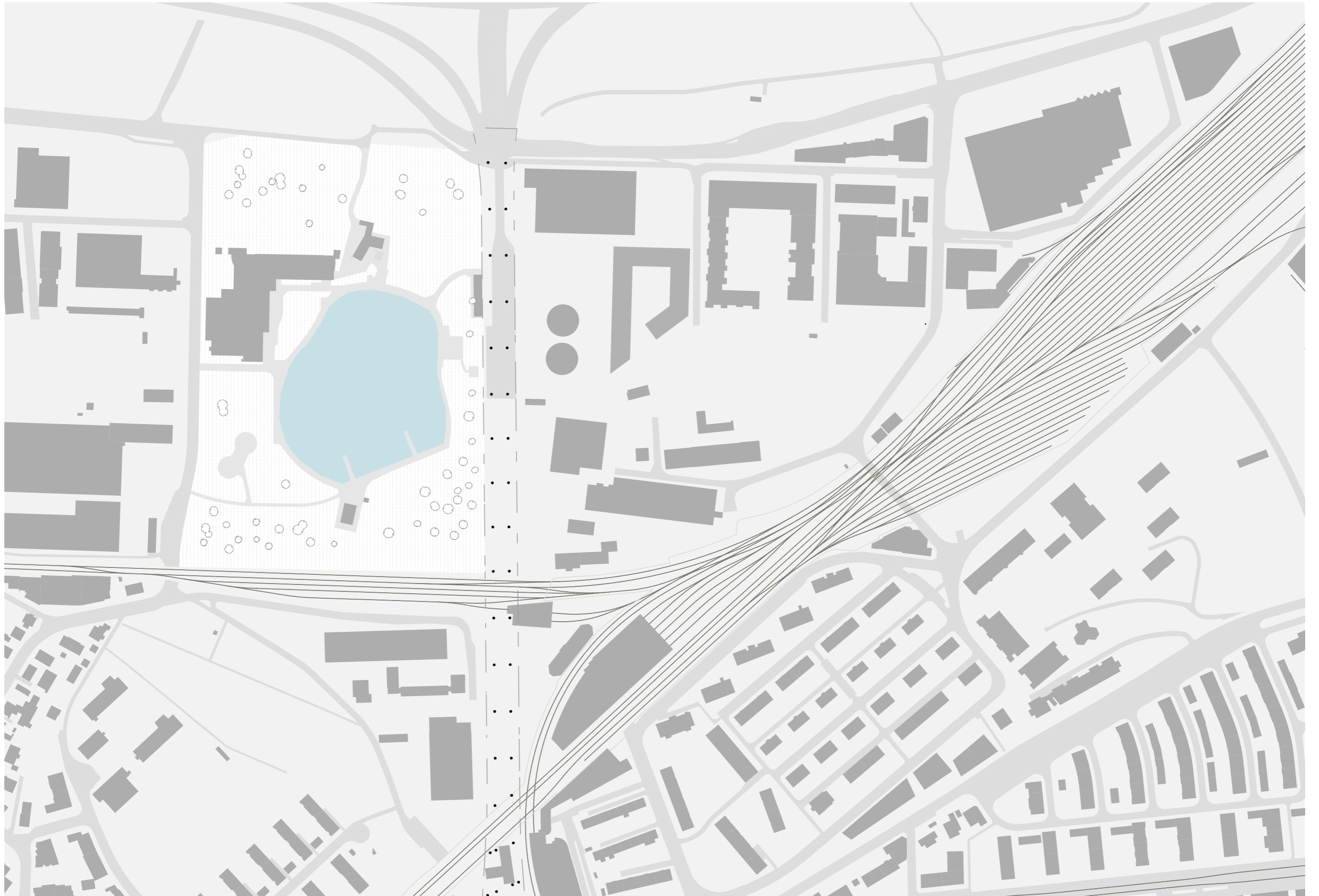

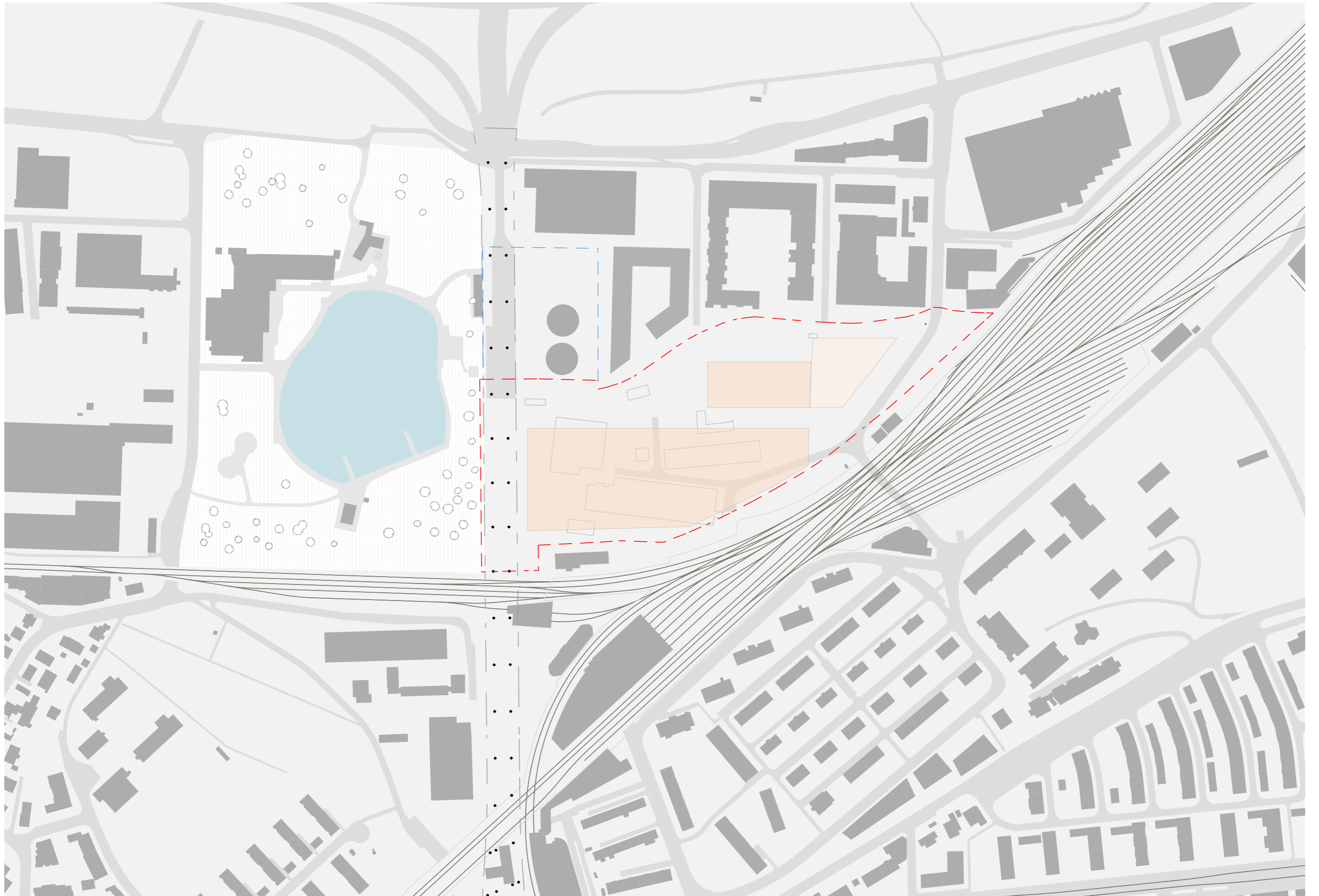

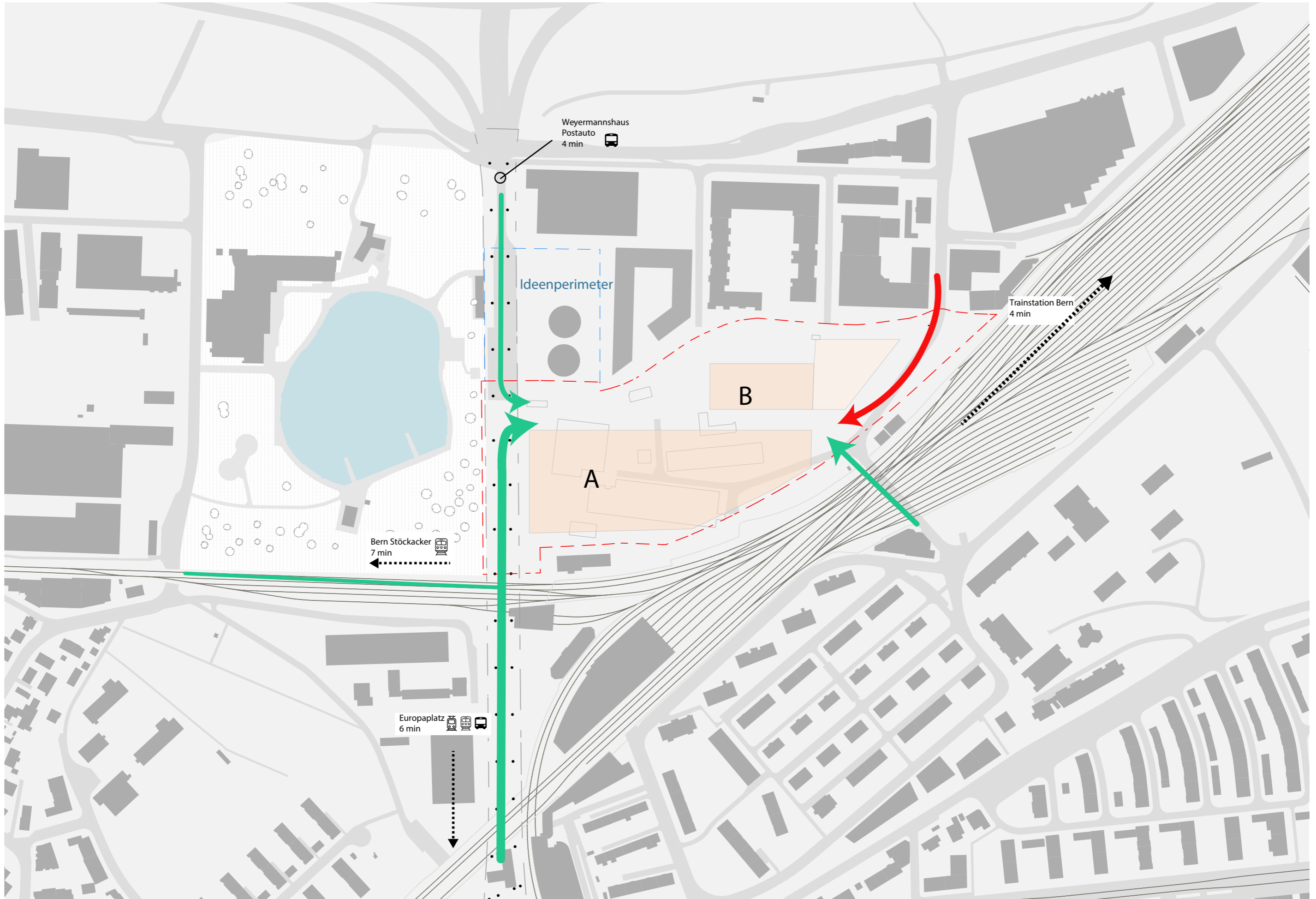

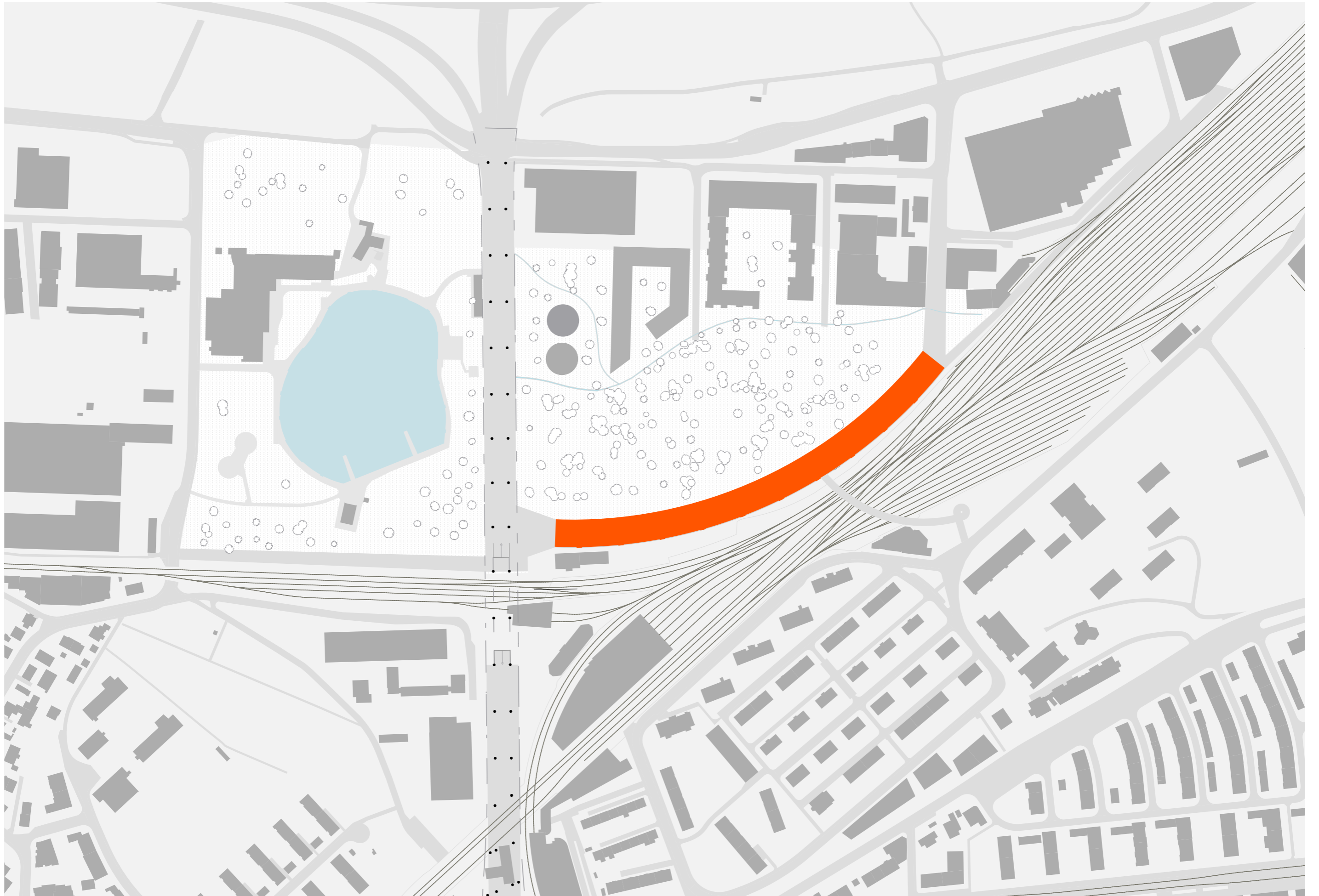

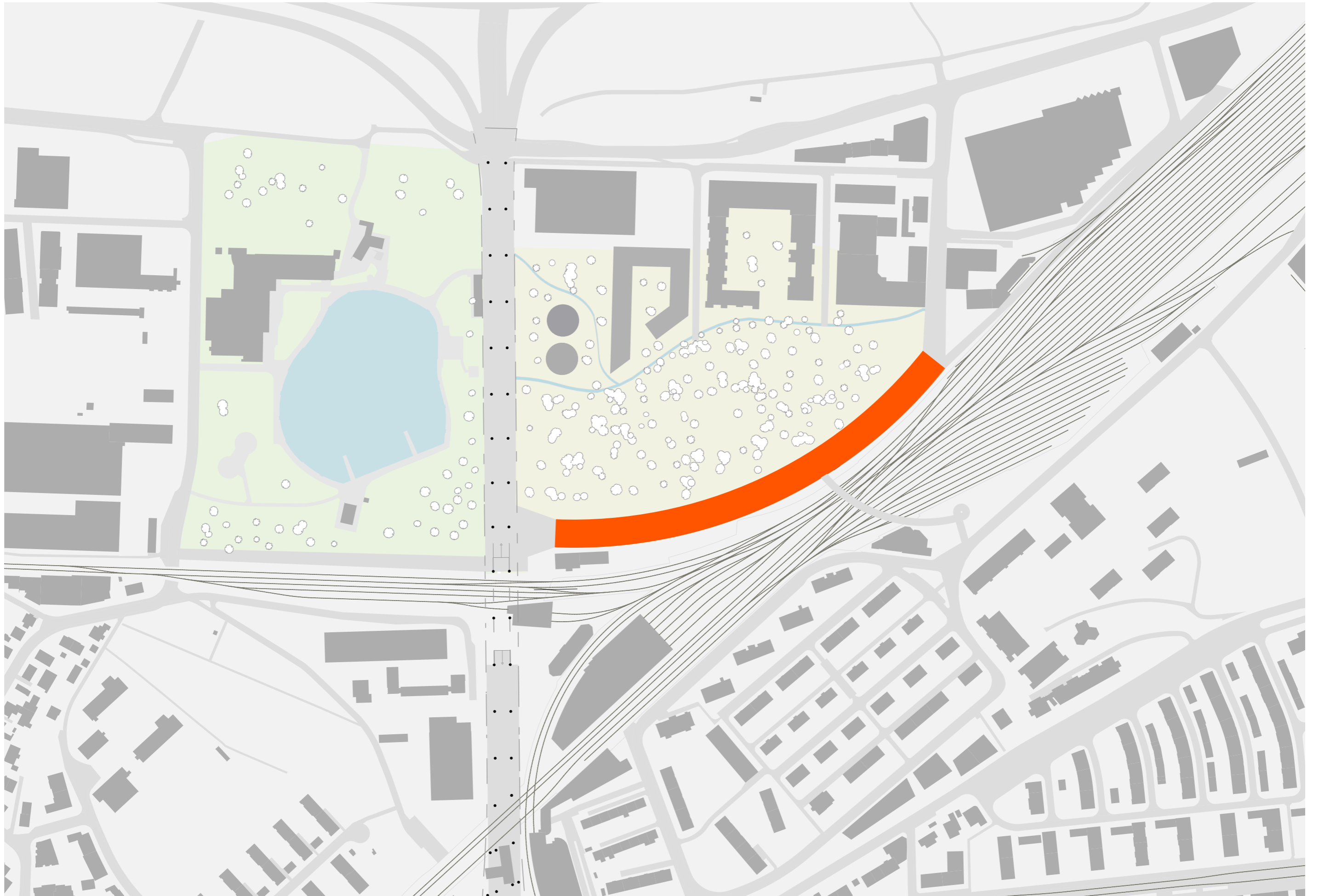

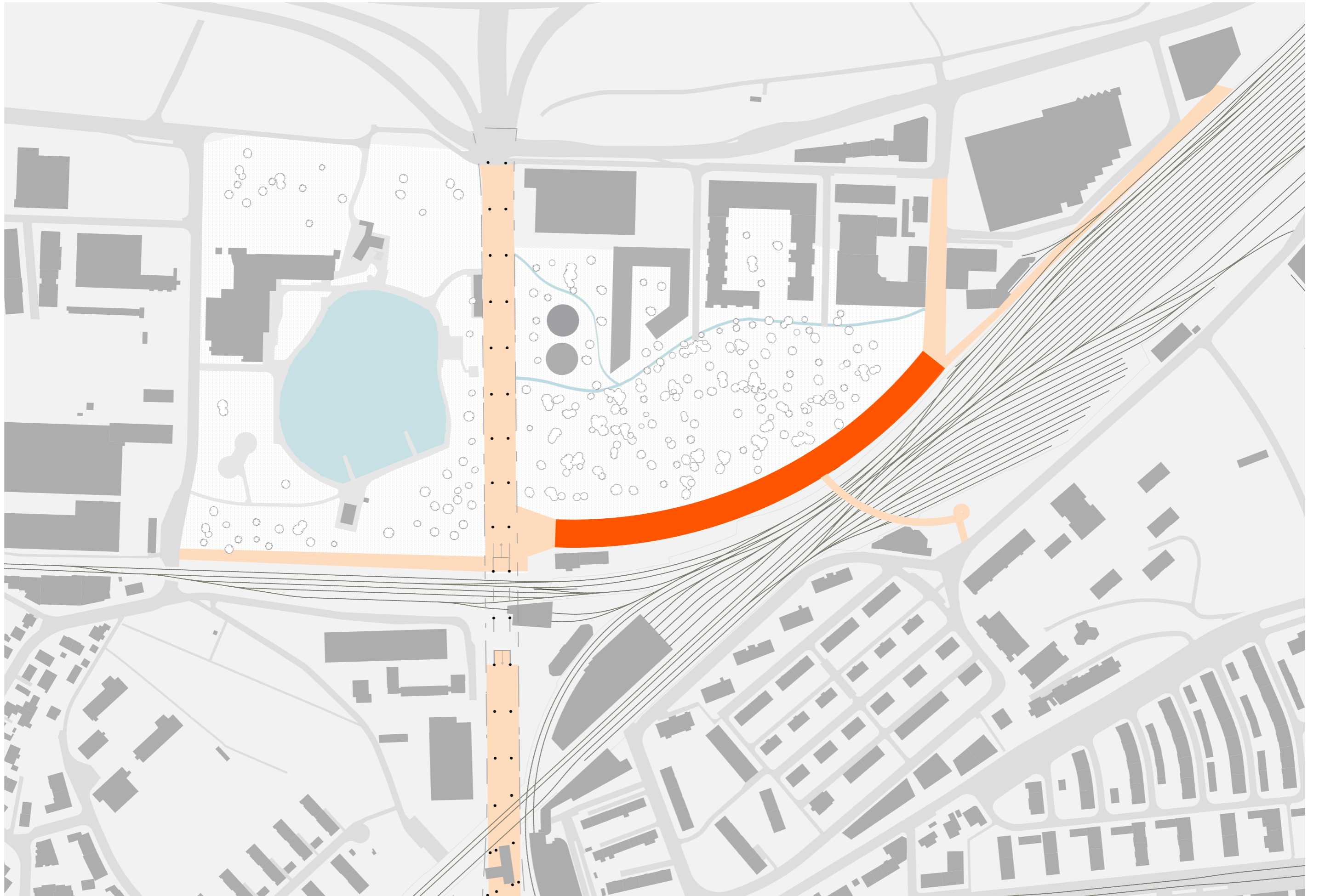

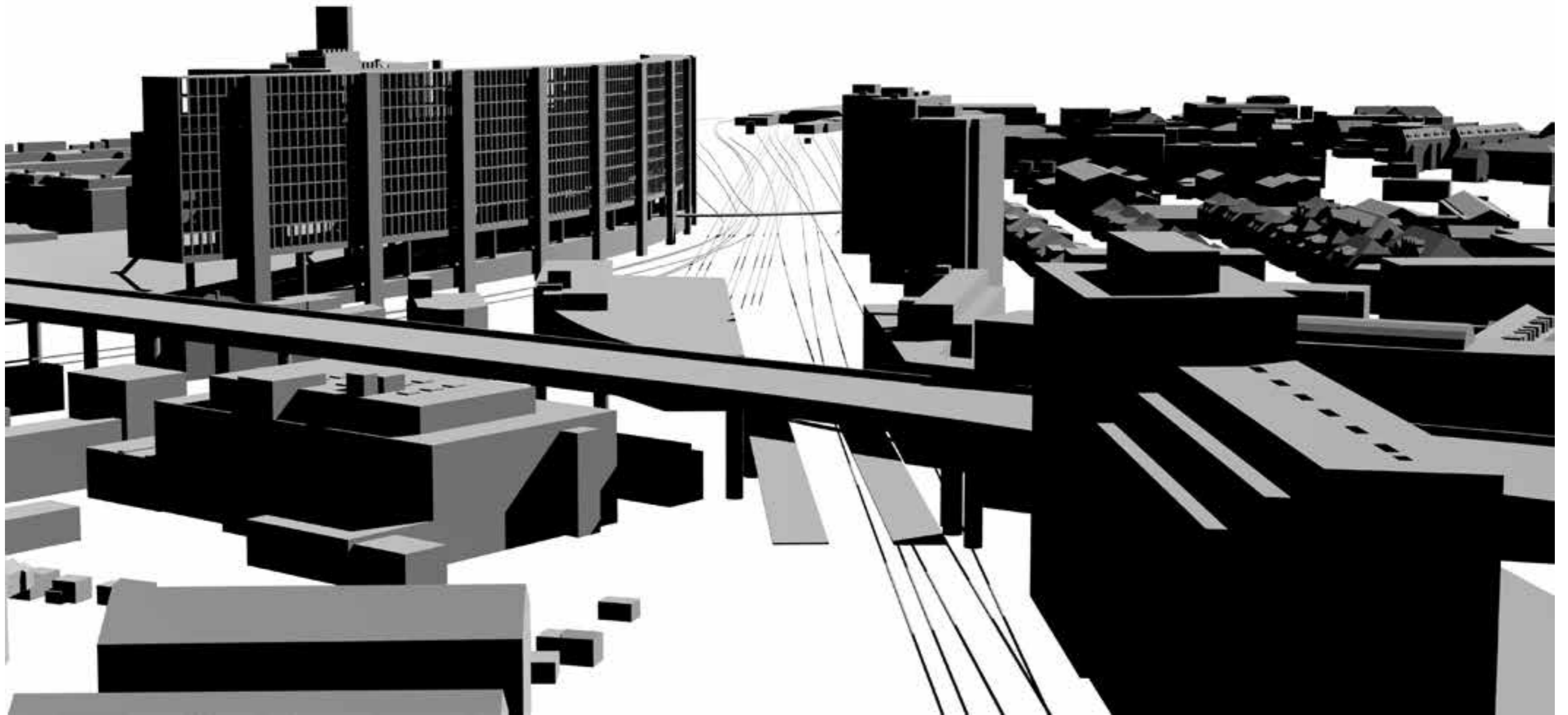

Perspective

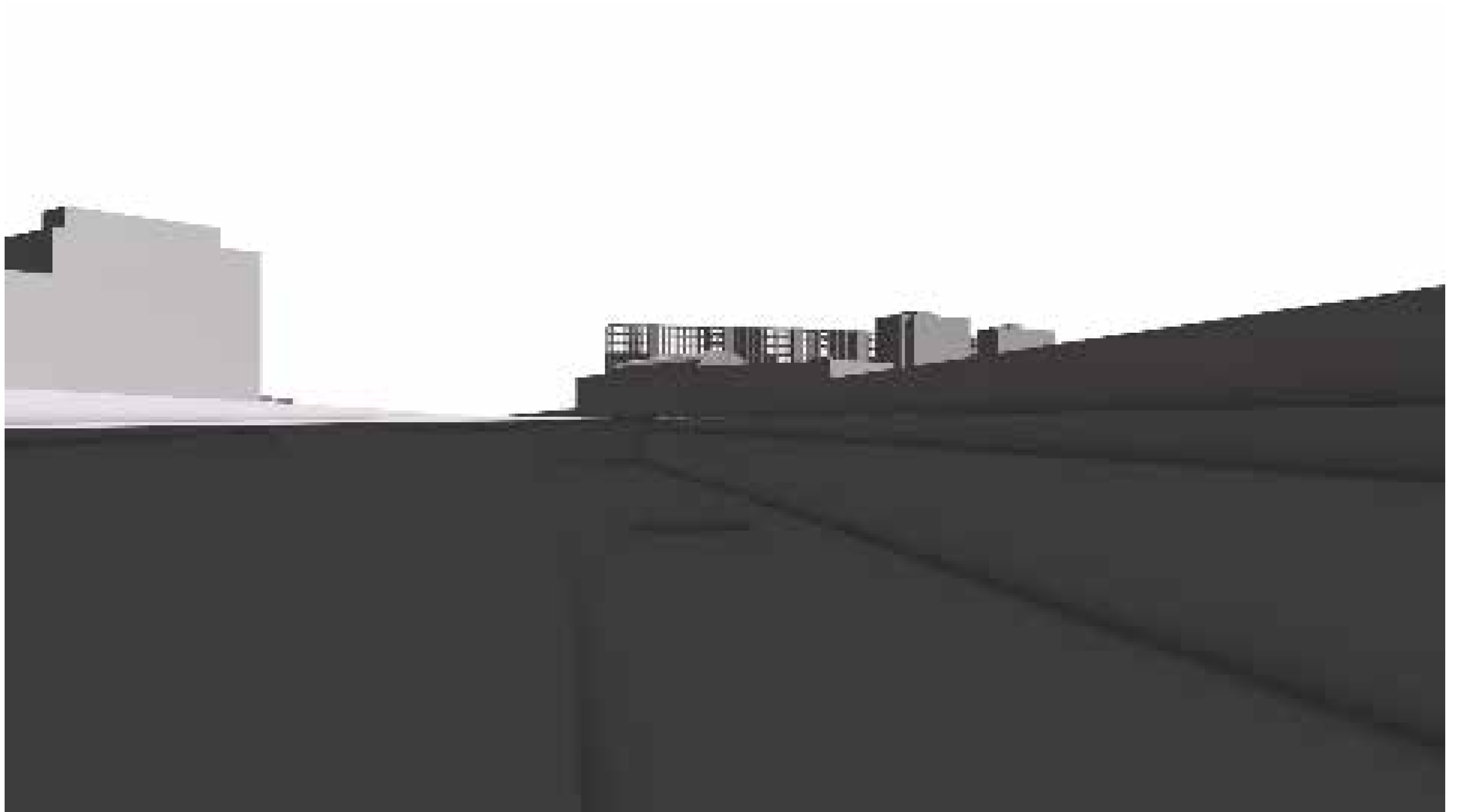

Perspective



Collage

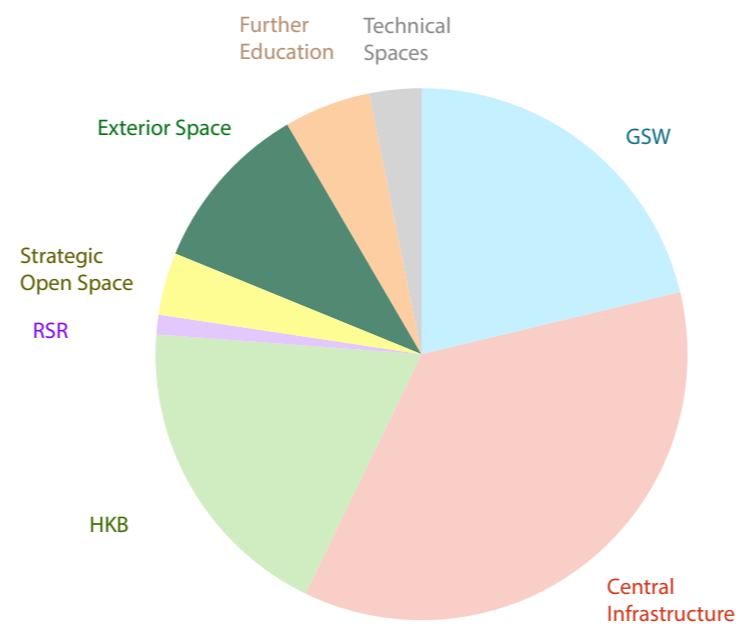
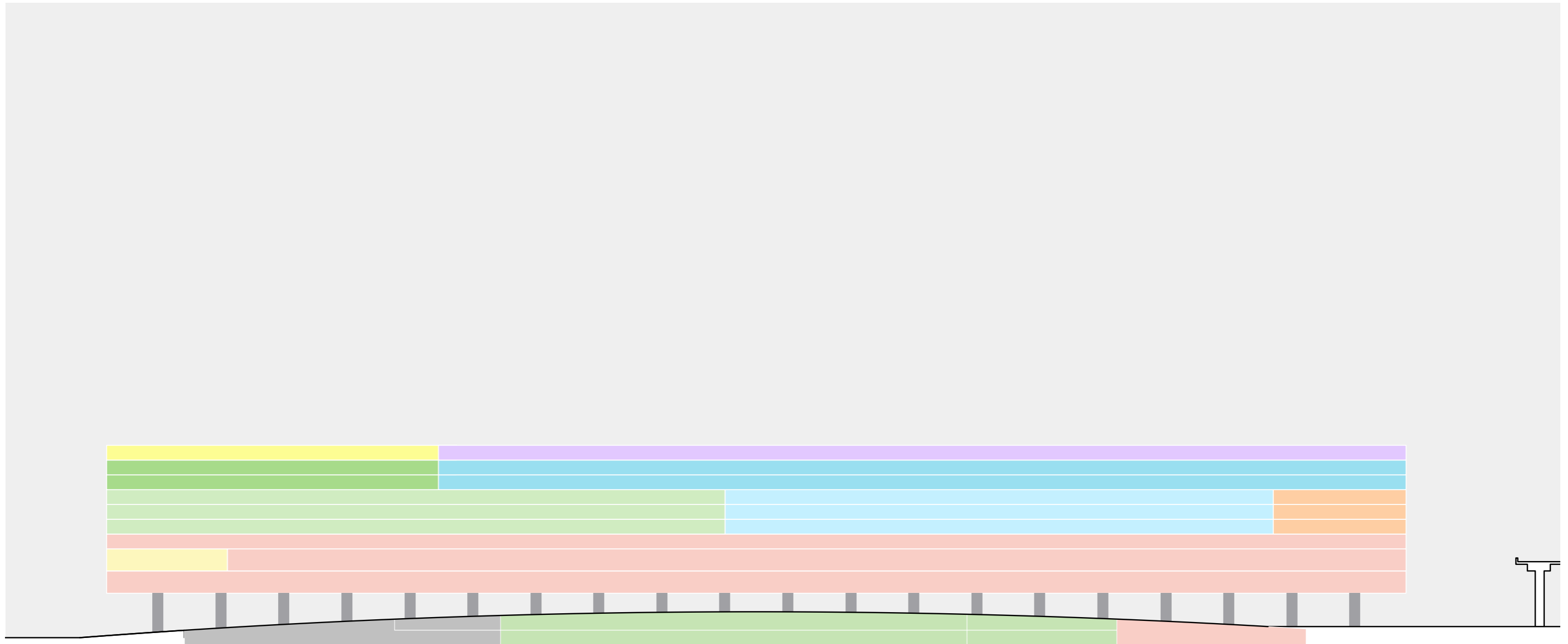

Program

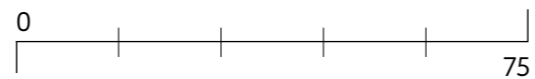

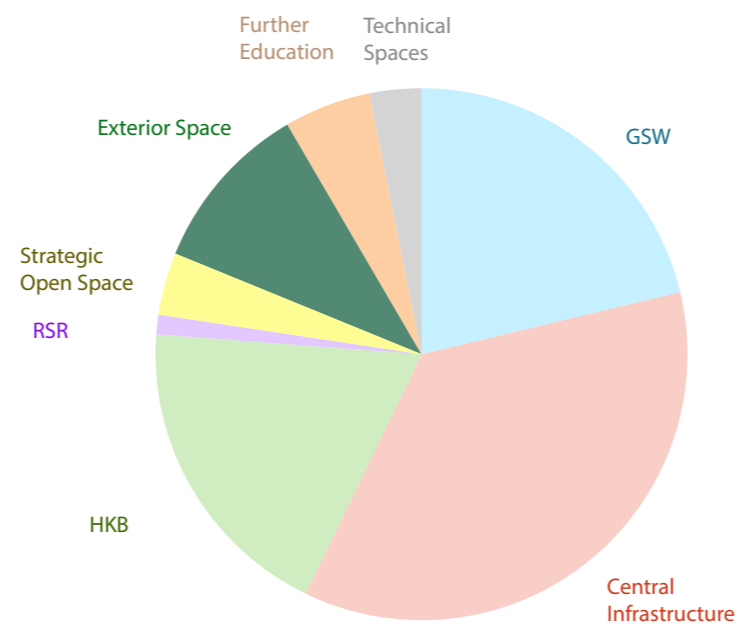
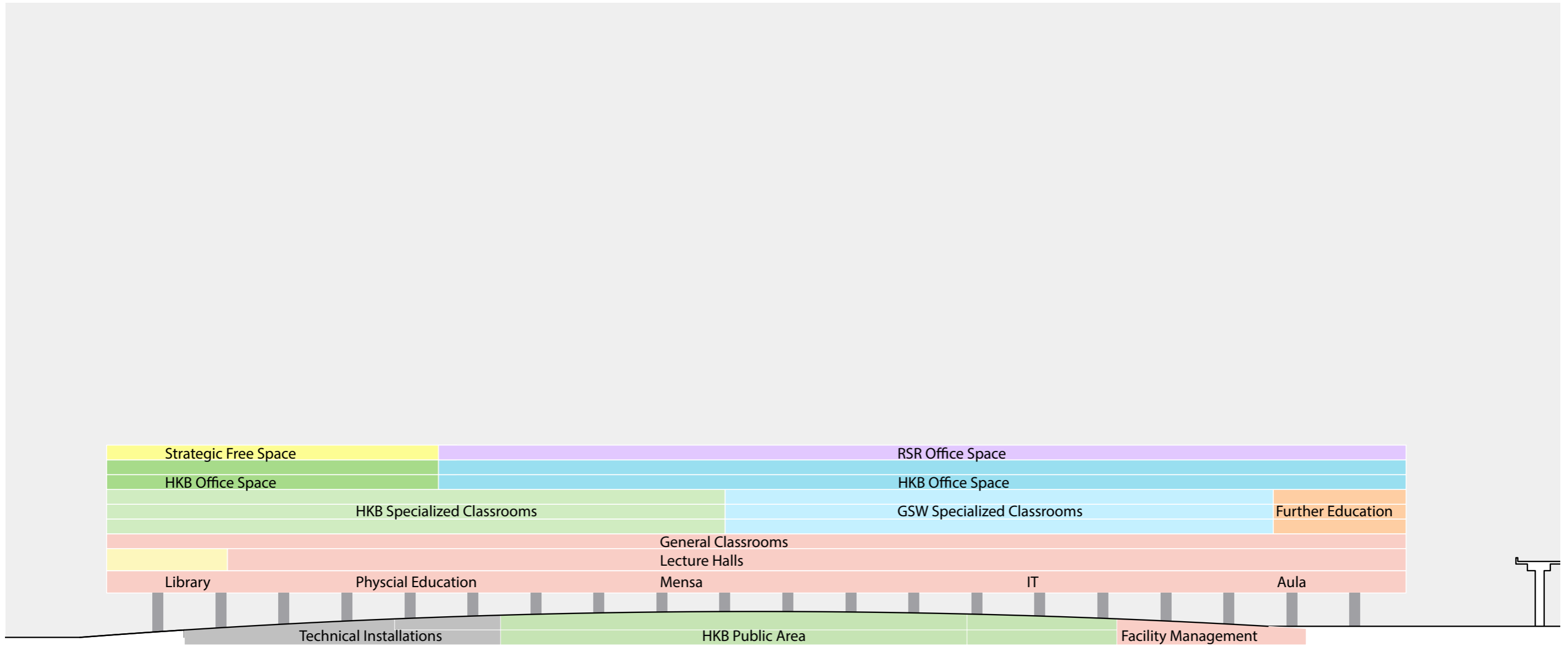

Program

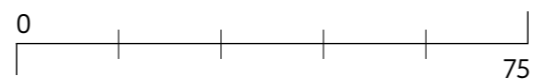

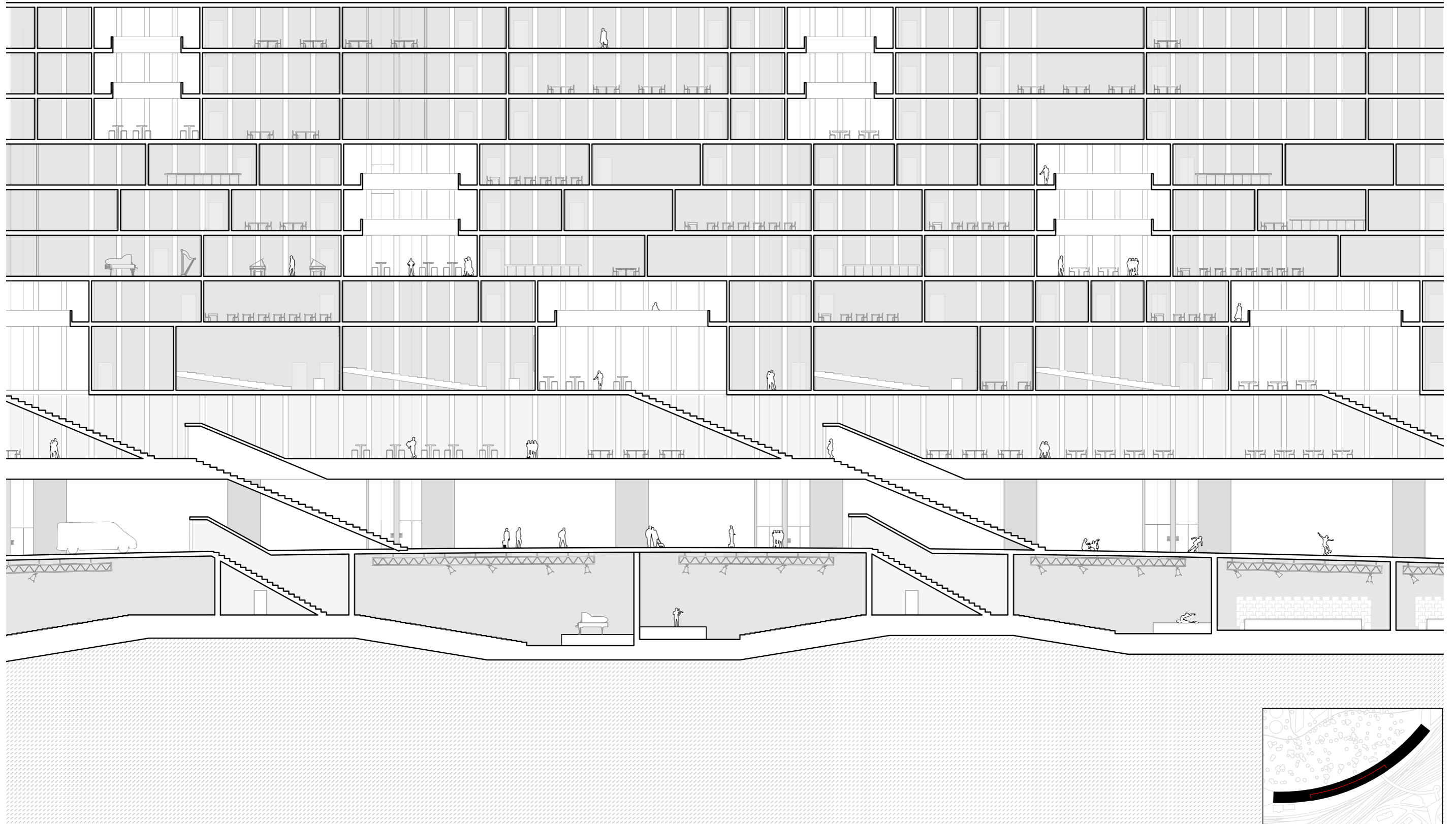

Section BB

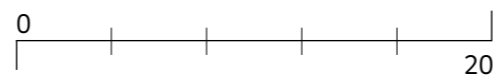

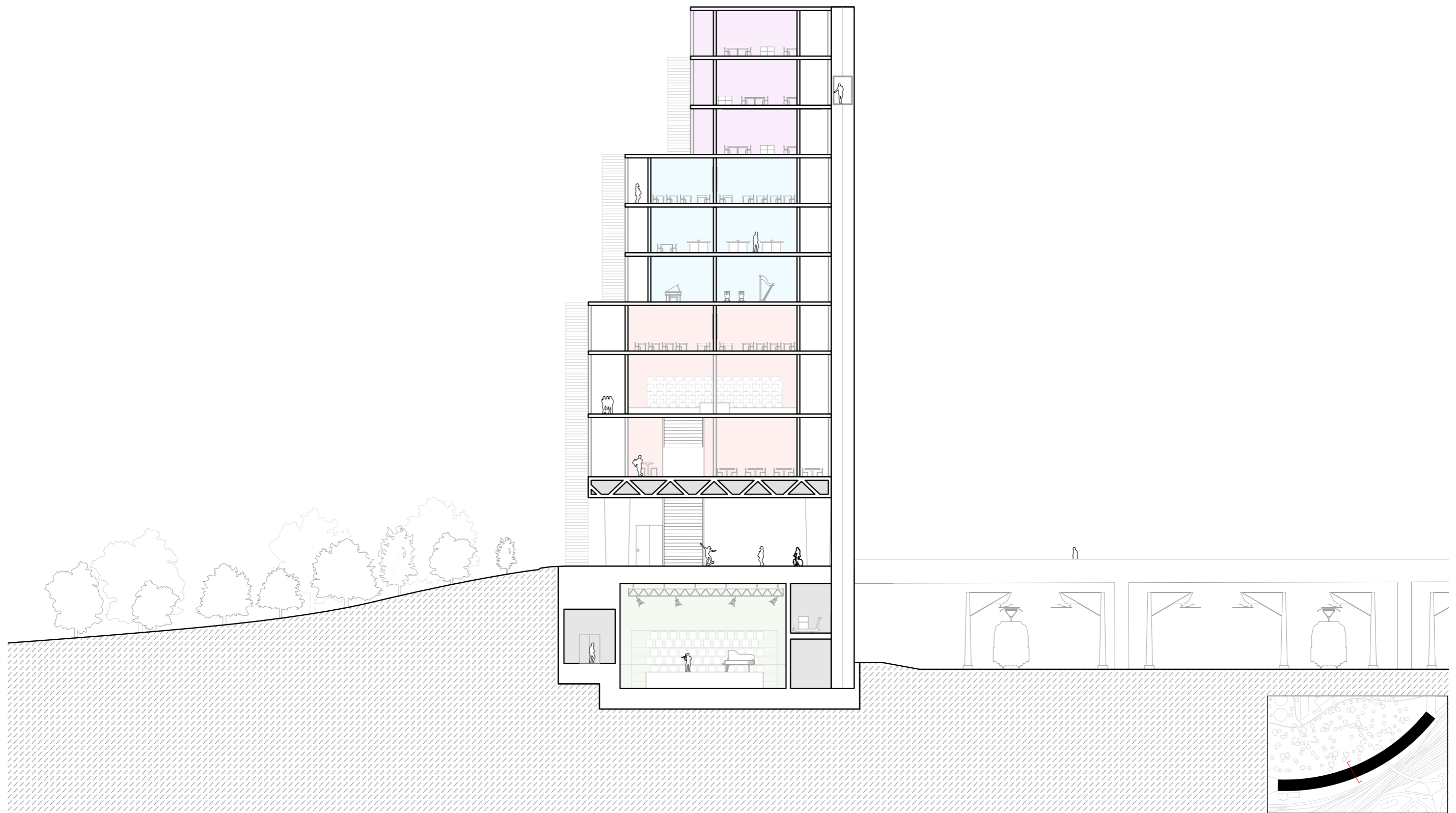

Section BB



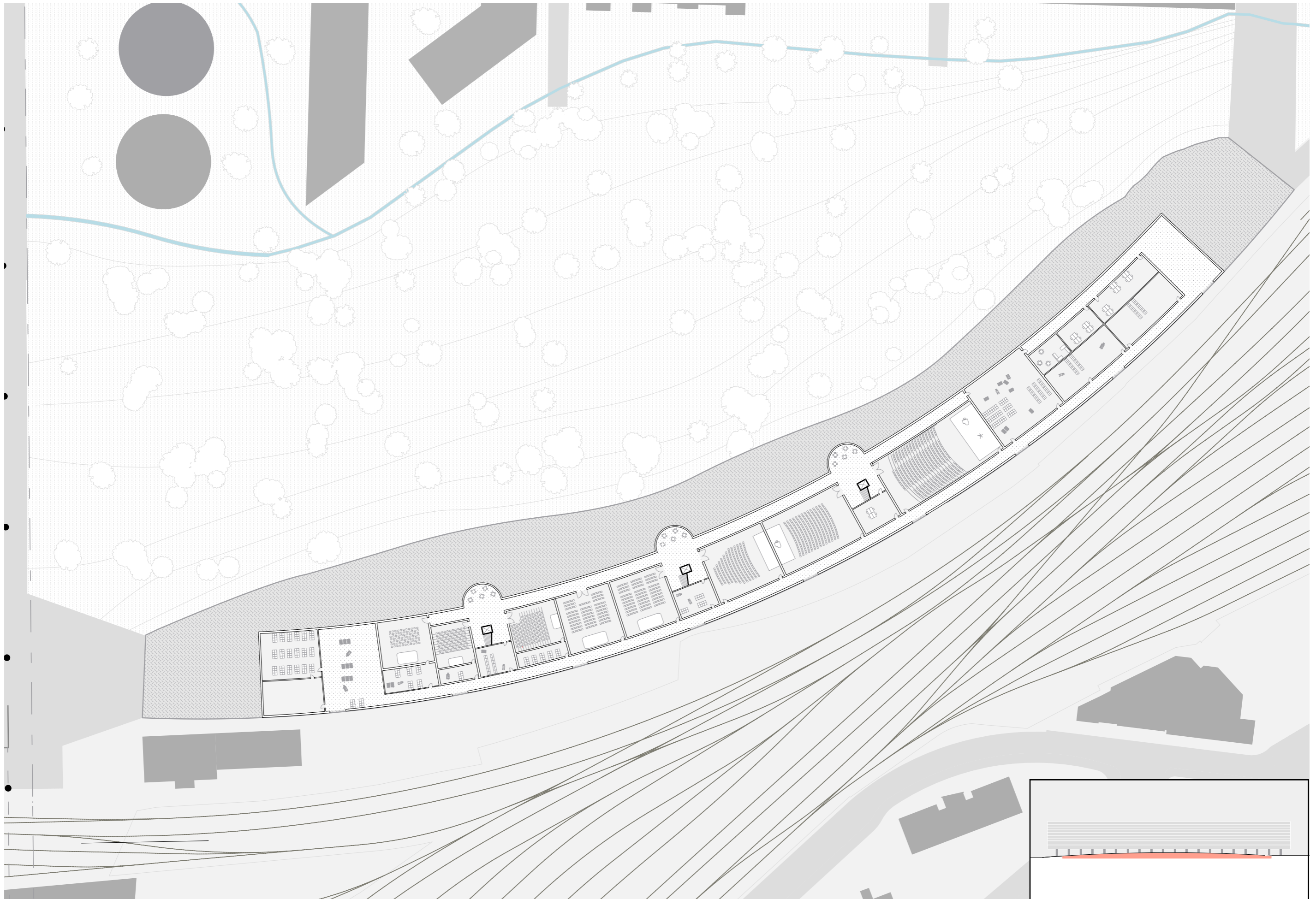

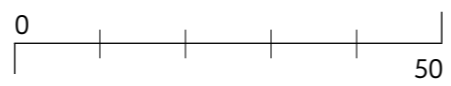

Underground



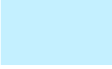
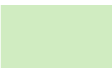

	Public Zone
	Concert Halls
	Backstage and Delivery

Underground

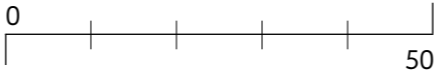

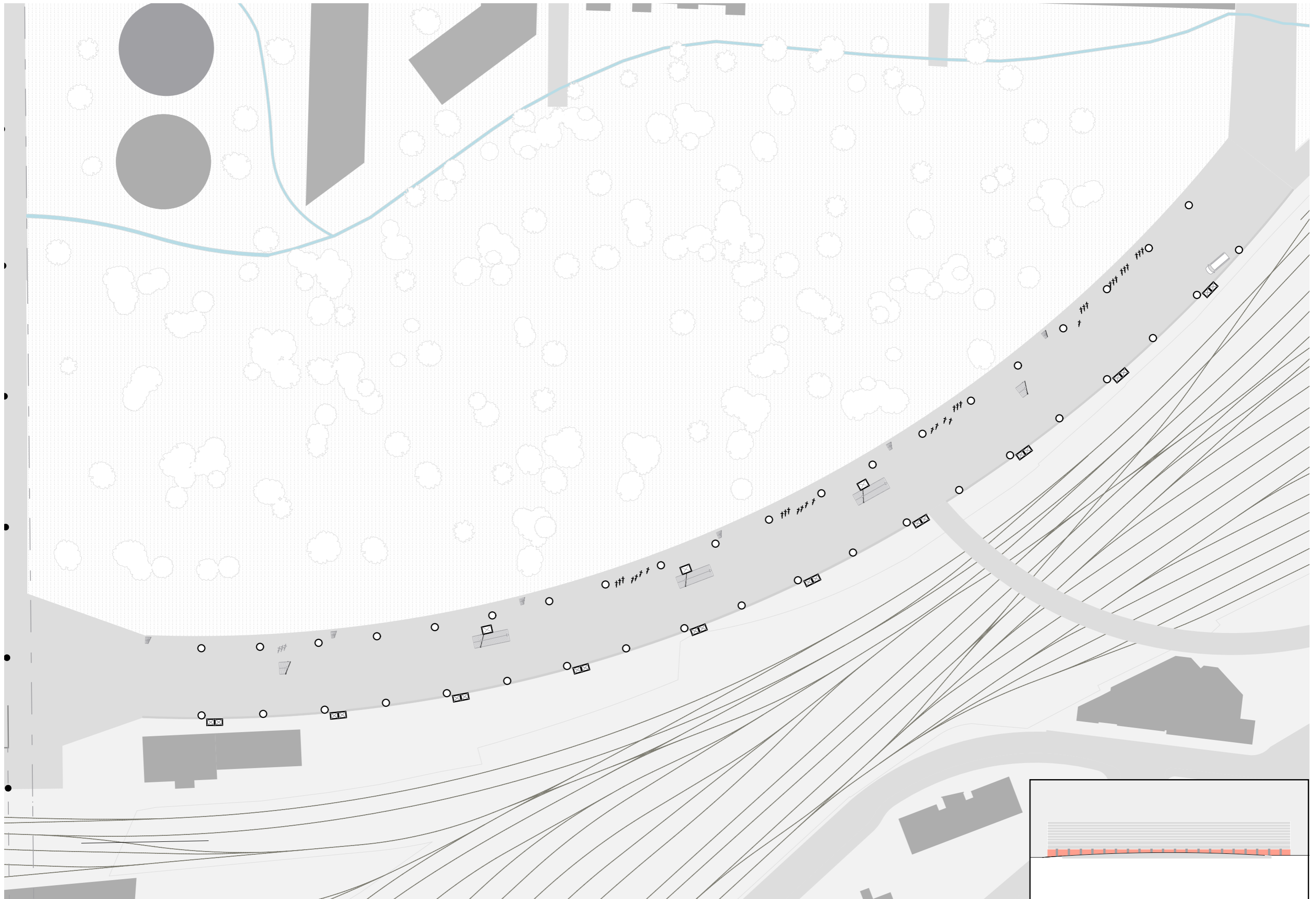

Ground Floor



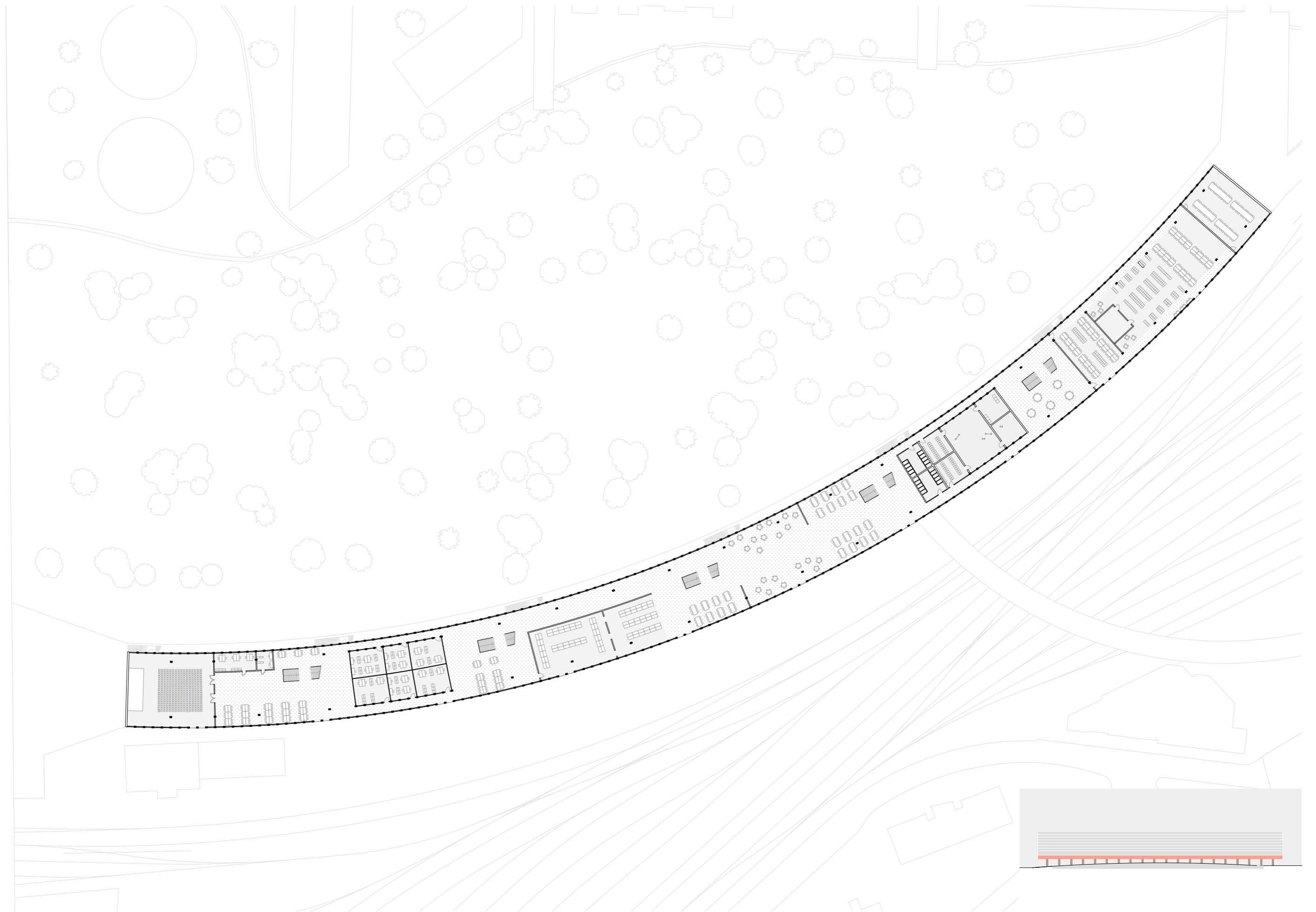

Ground Floor

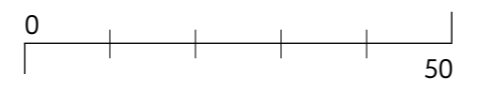

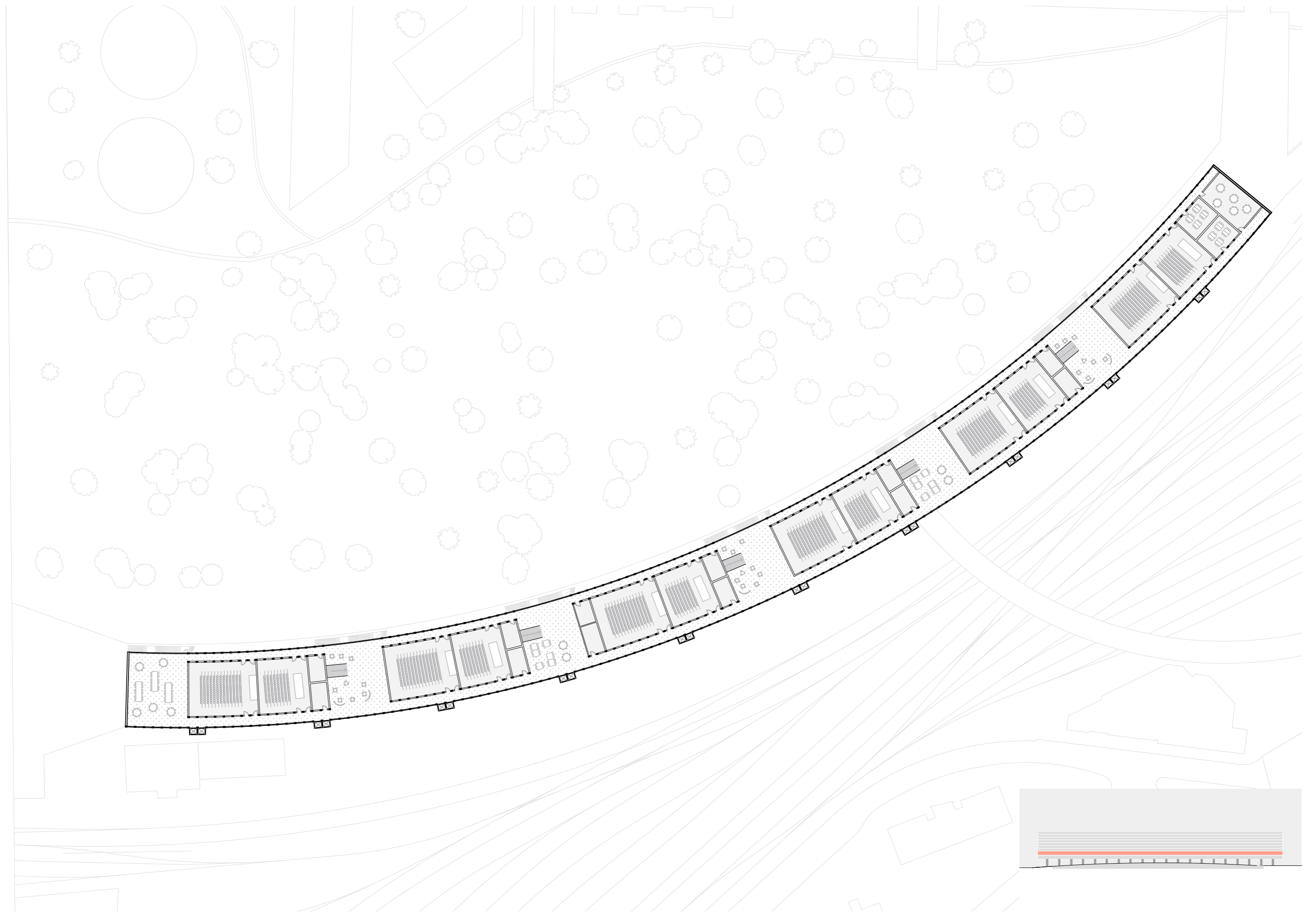

2. Floor

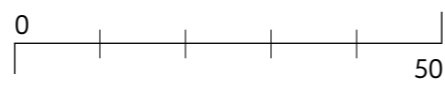

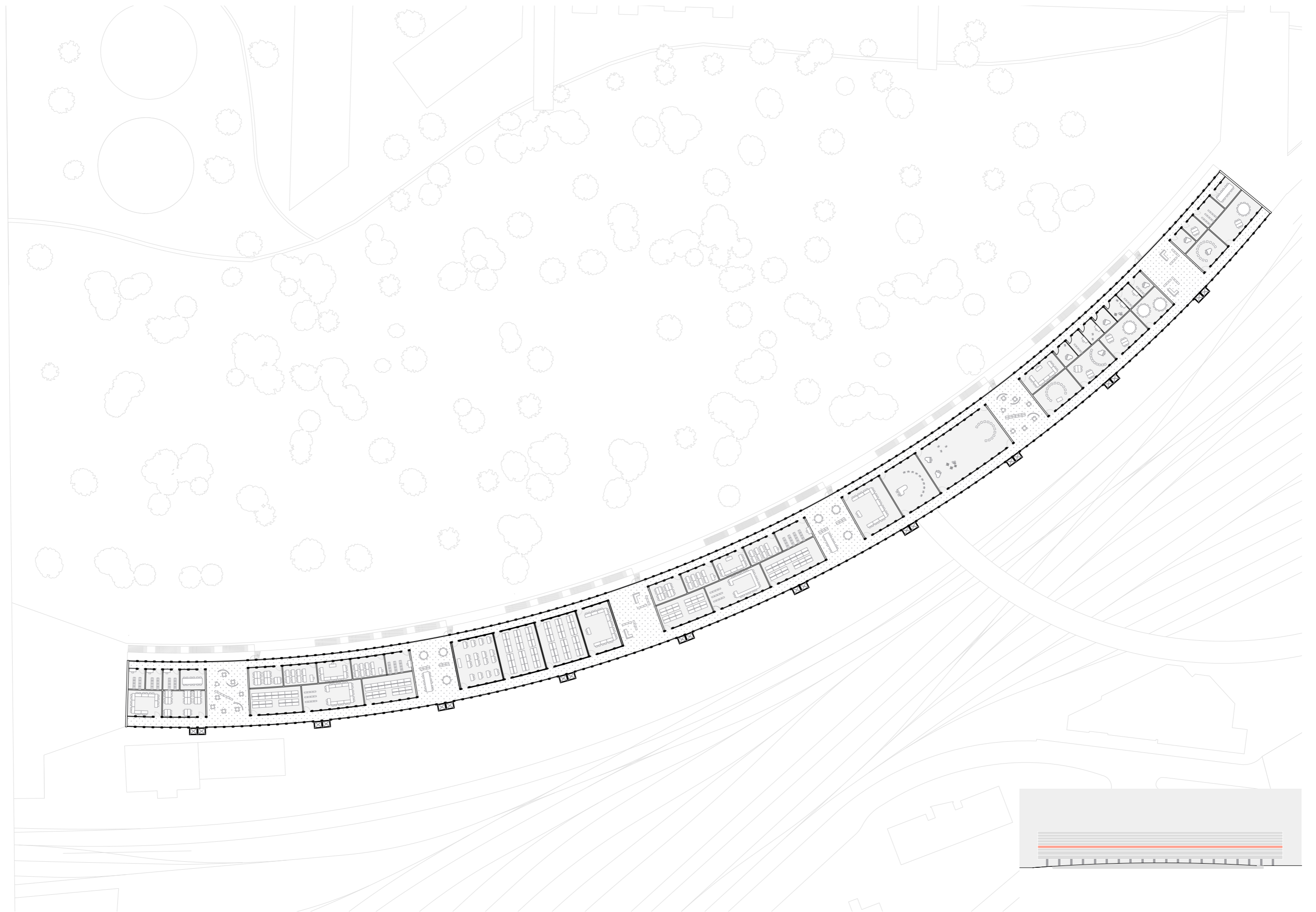

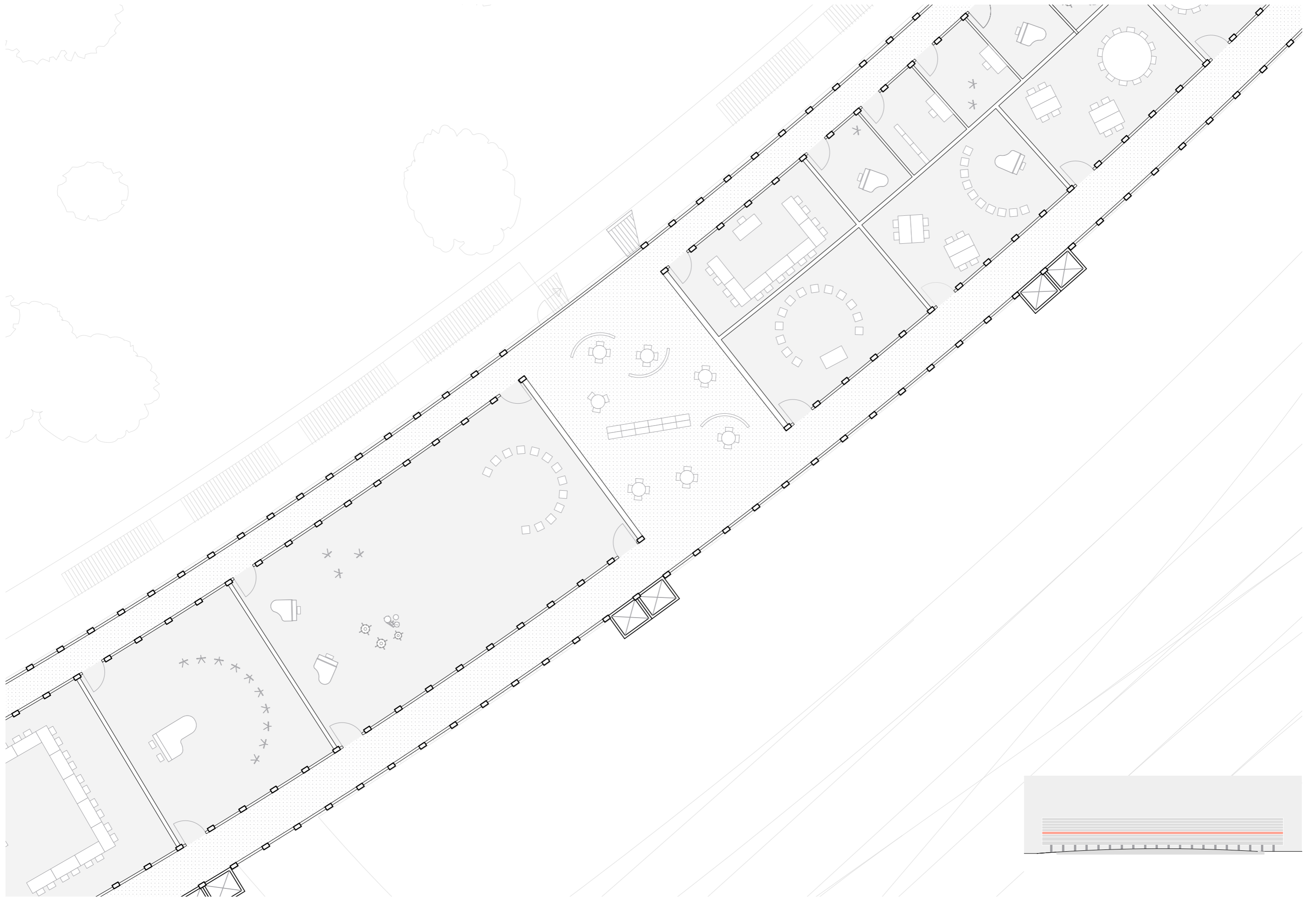



5. Floor

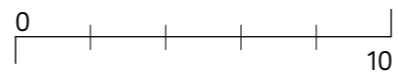

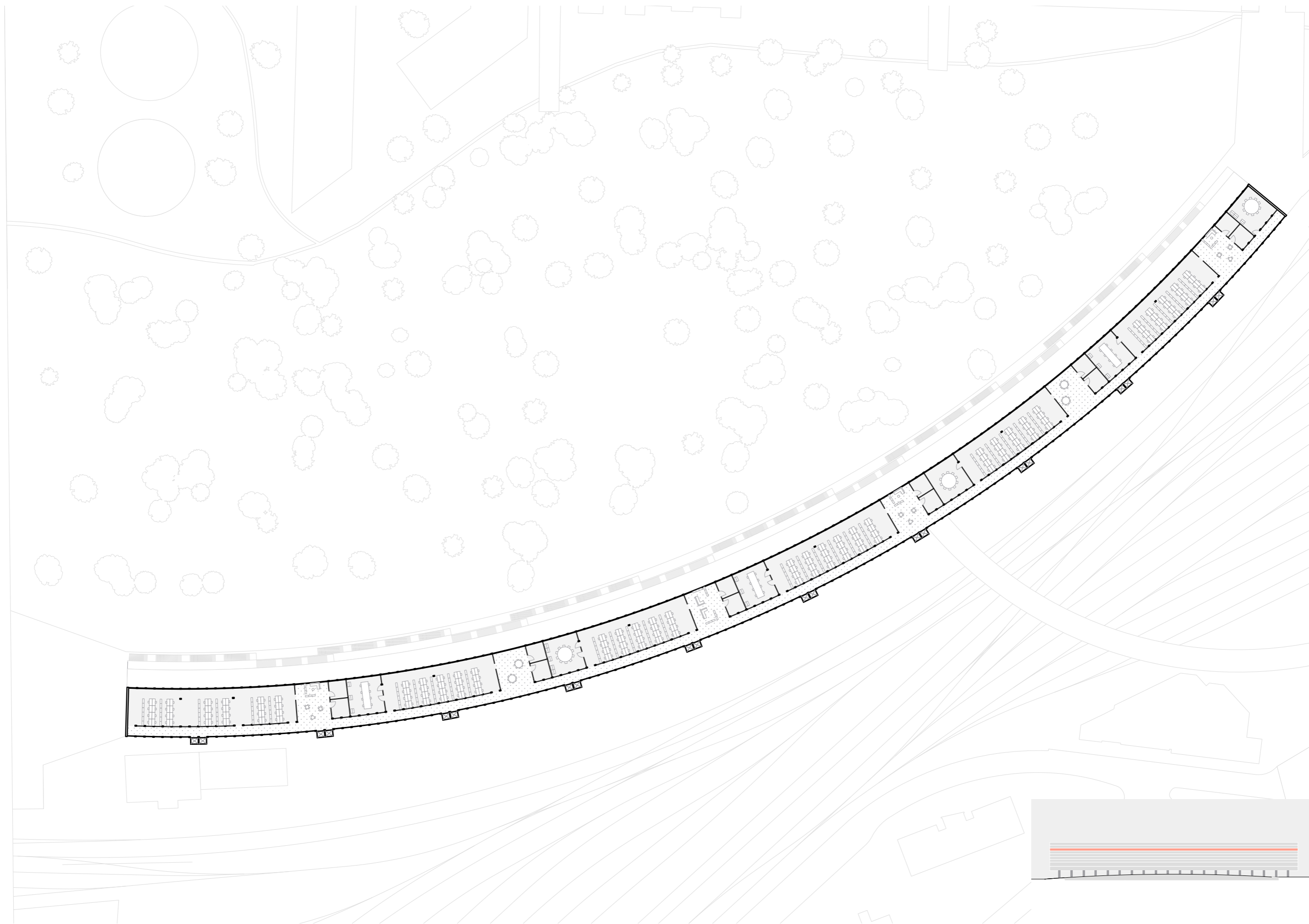

7. Floor



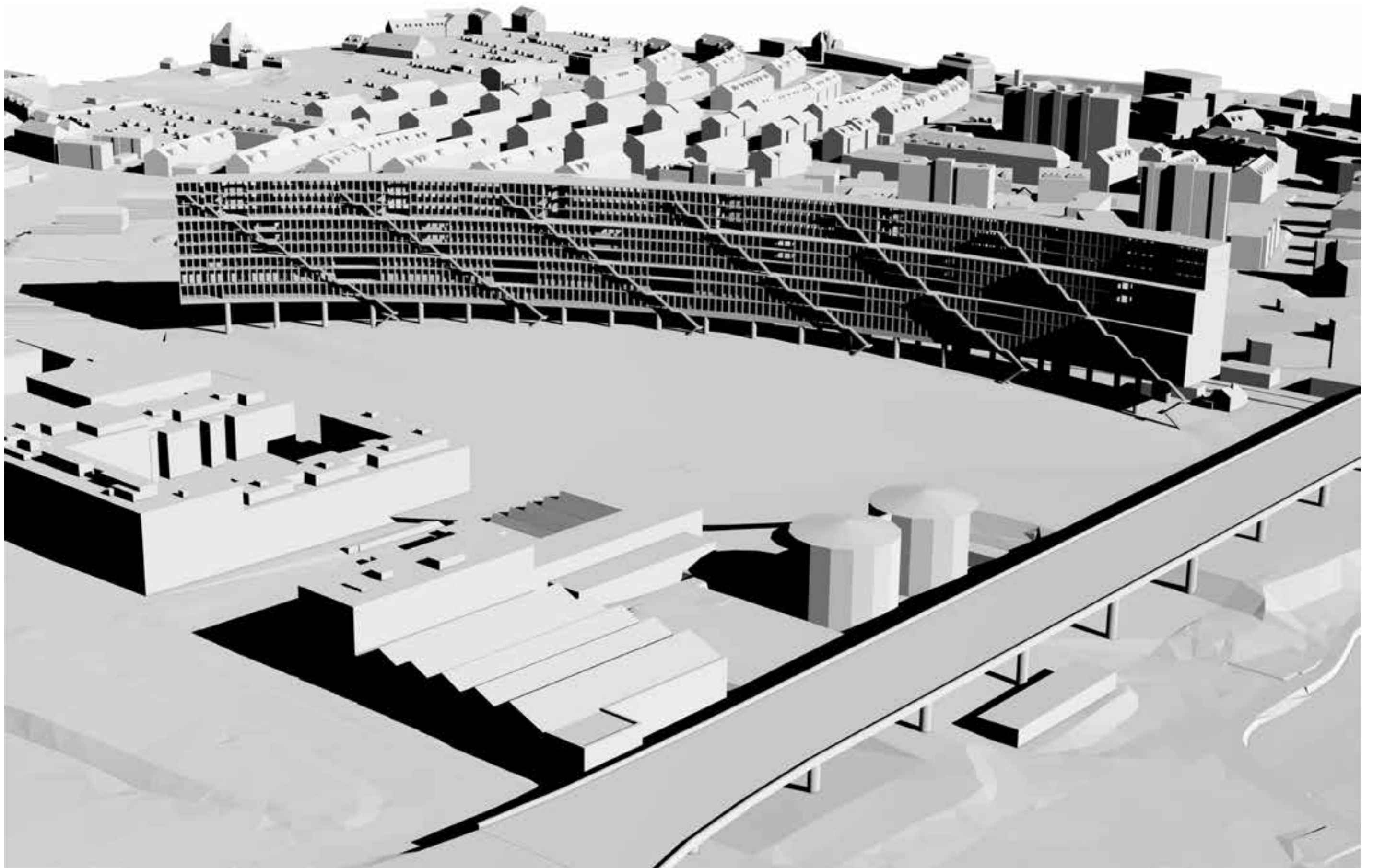

Perspective 2

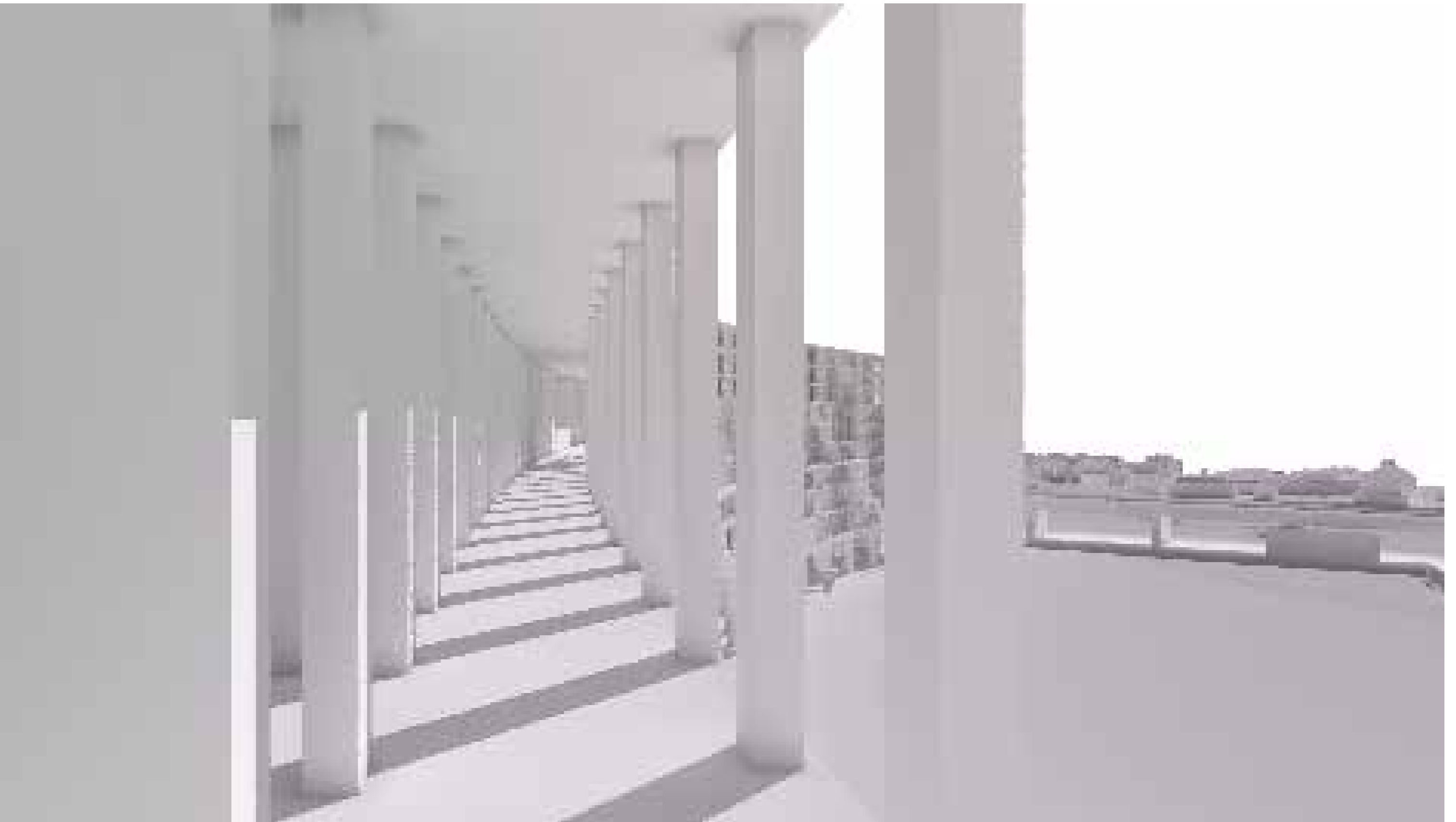

Animation 2

Appendix

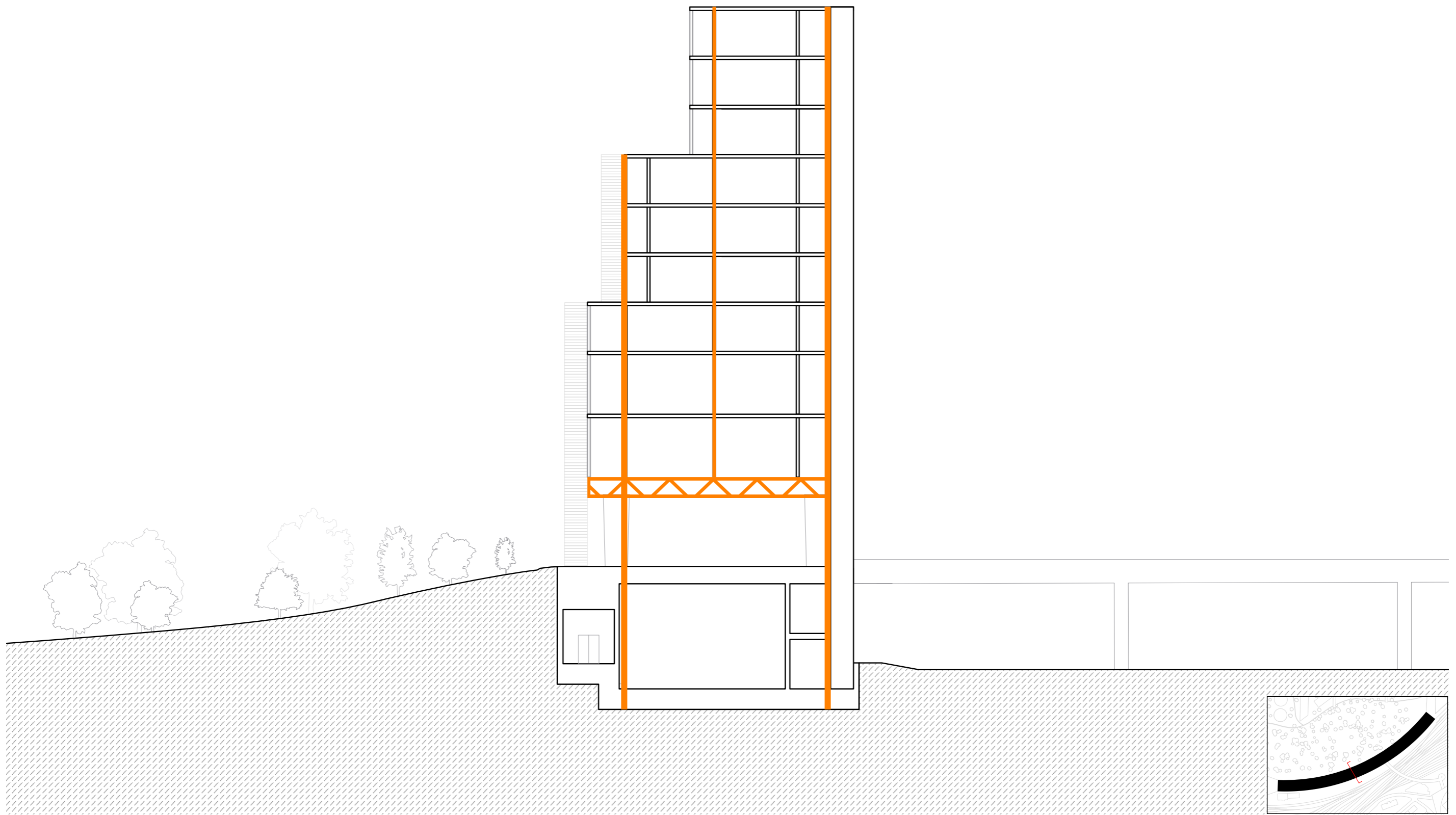

Section BB
Structure

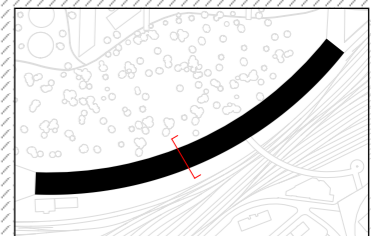
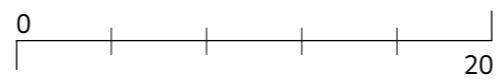

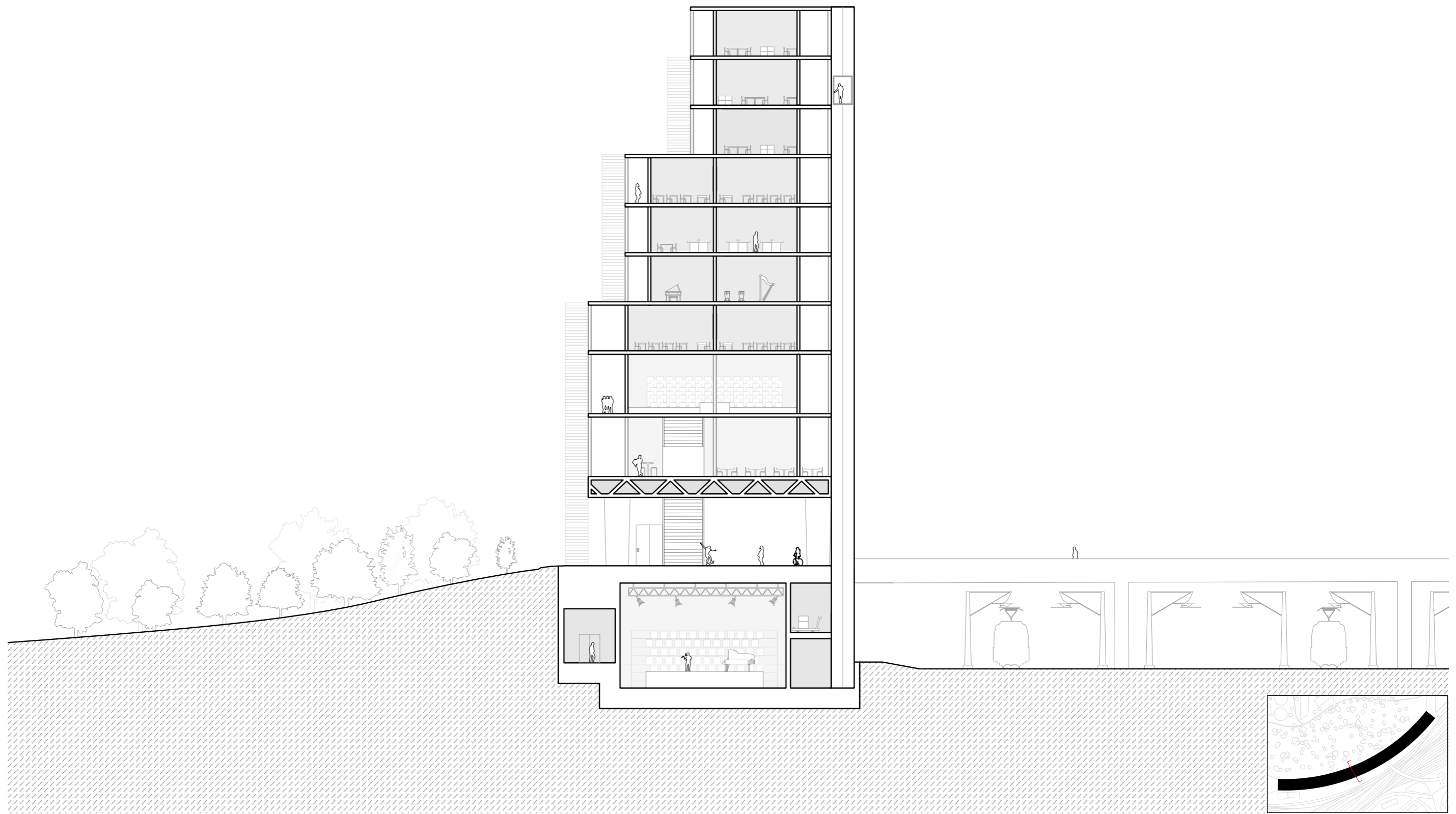

Section BB

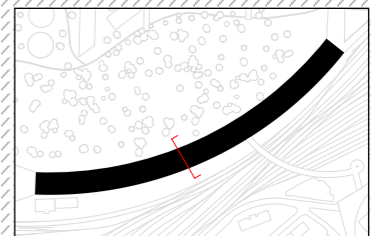



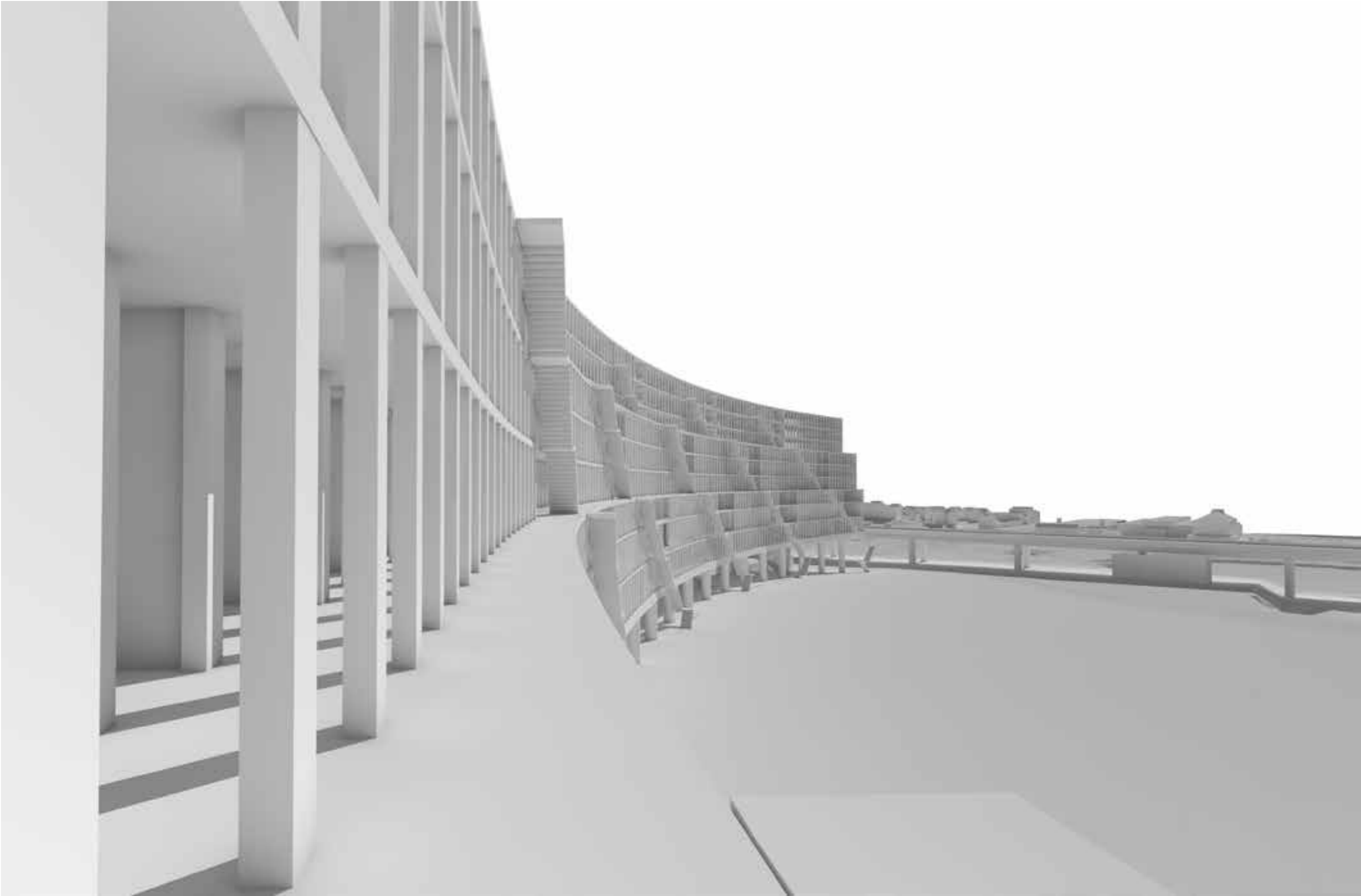

Perspective 2

Quellenangaben

Konzeptstudie Ausserholligen

<https://www.bern.ch/themen/planen-und-bauen/stadtentwicklung/stadtentwicklungsprojekte/chantier-planungen/esp-ausserholligen-1/projekte/gesamtprojekt-oeffentliche-infrastruktur>

Satelitenbild Bern

www.geo.admin.ch

