

An Arts and Cultural Neighborhood Design in Poblenou

I have re-designed the indoor and outdoor spaces of a Poblenou residential quarter to achieve an integrated living and workspace environment for art galleries and creative businesses in coexistence with interactive areas for the public

Units consisting of Studio Houses are arranged to create an Inner-City Block.

A Unit consists of 3 Studios, each with 2 floors, where one serves as a workspace and the other as an associated living area, making up 6 floors in total. The block forms an enclosed communal courtyard that serves as a recreational area.

The Inner-City Block is accessed from the street through 4 main passages converging in the centre to form a Central Public Square. A network of multiple feeder corridors provide access to each Block and Studio.

The Central Public Square serves as a recreational area for residents, and a meeting place for museum goers. Old factory warehouses are repurposed into a museum complex - enhancing the concept of art and culture in living spaces.

The 4-meter-tall walls of the Studio workspace, comprise of 2.1 meters of solid masonry, skirted by glass closure towards the ceiling, ensuring an isolated working space whilst providing for adequate natural light.

Glass courtyard facing windows, and perforated design on the walls towards the neighbouring courtyards, provide the Living Area additional ventilation and give it an open look and feel.

Through the arrangement of this courtyard house typology, my design for this neighbourhood, provides for a quiet residential lifestyle in a hectic urban context, where work and outdoor space for leisure can be enjoyed.

< Dachaufsicht
^ Schwarzplan 1:5000



1
28.05.2021

Anaïs Hunziker
ETH Zürich Departement Architektur
Professur Andrea Deplazes
Entwurf und Konstruktion II
Frühjahressemester 2021
Atelier Blaas

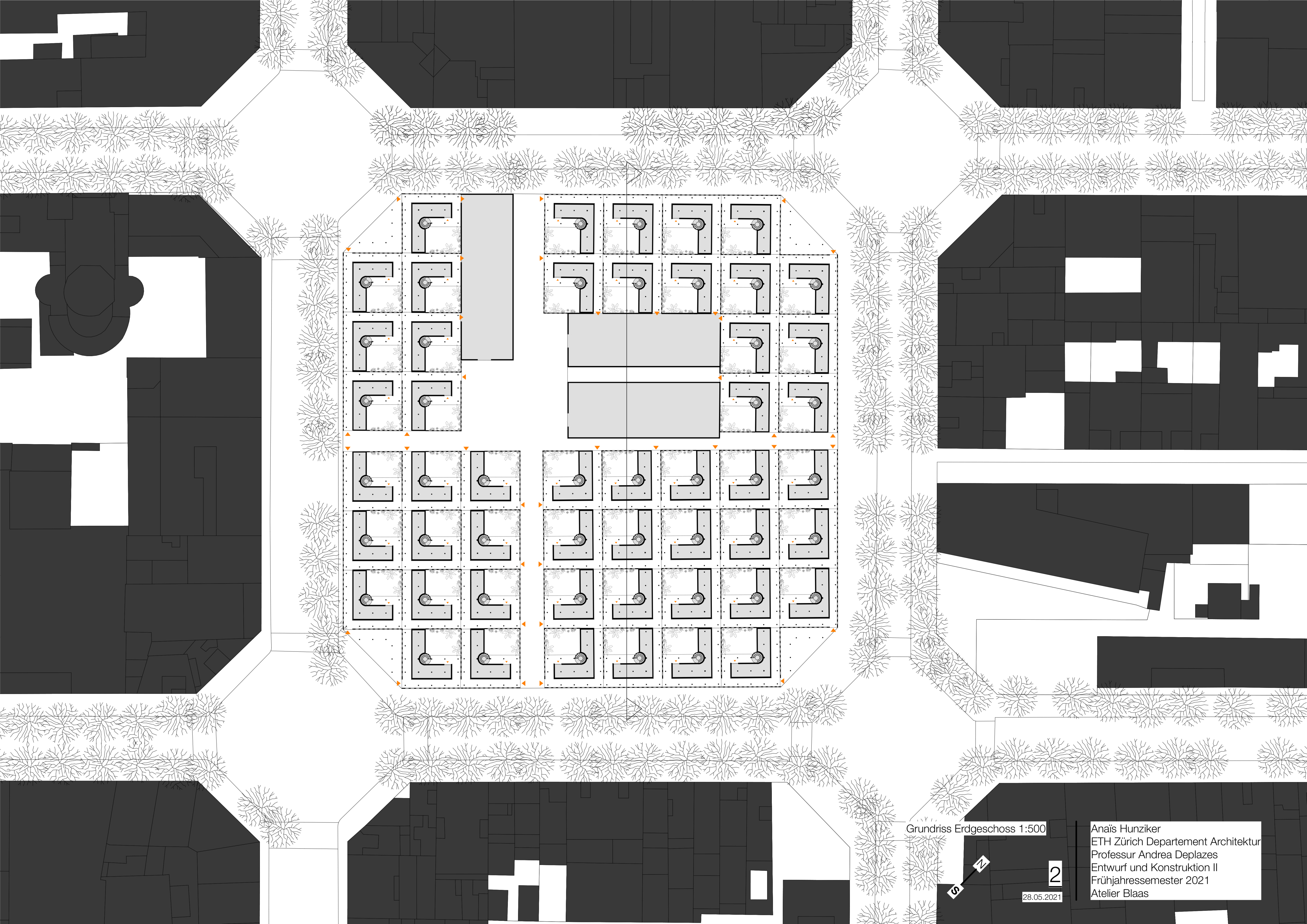

Grundriss Erdgeschoss 1:500

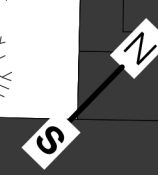

2
28.05.2021

Anais Hunziker
ETH Zürich Departement Architektur
Professur Andrea Deplazes
Entwurf und Konstruktion II
Frühjahressemester 2021
Atelier Blaas

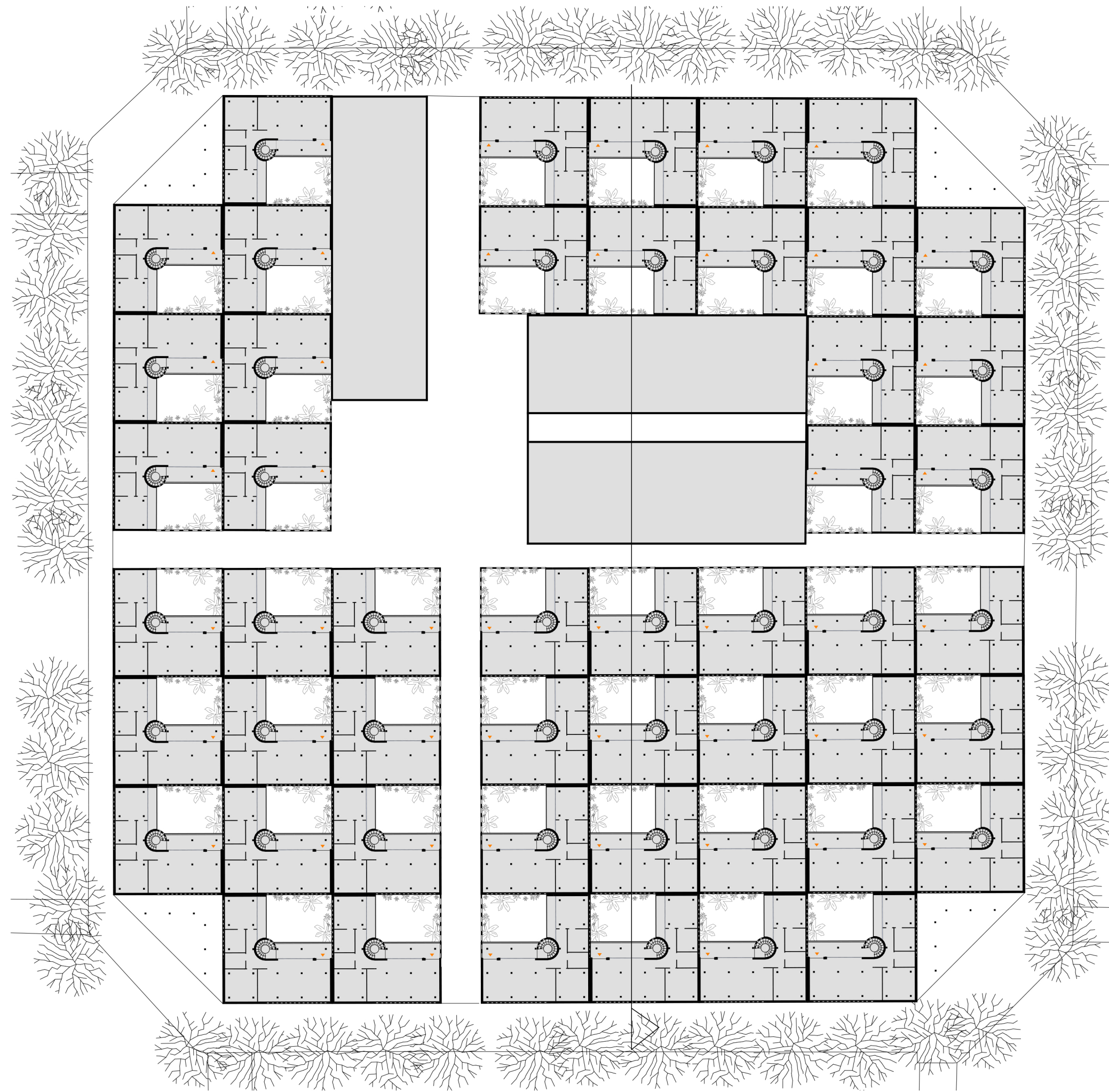

Grundriss 1. , 3. & 5. Obergeschoss 1:500

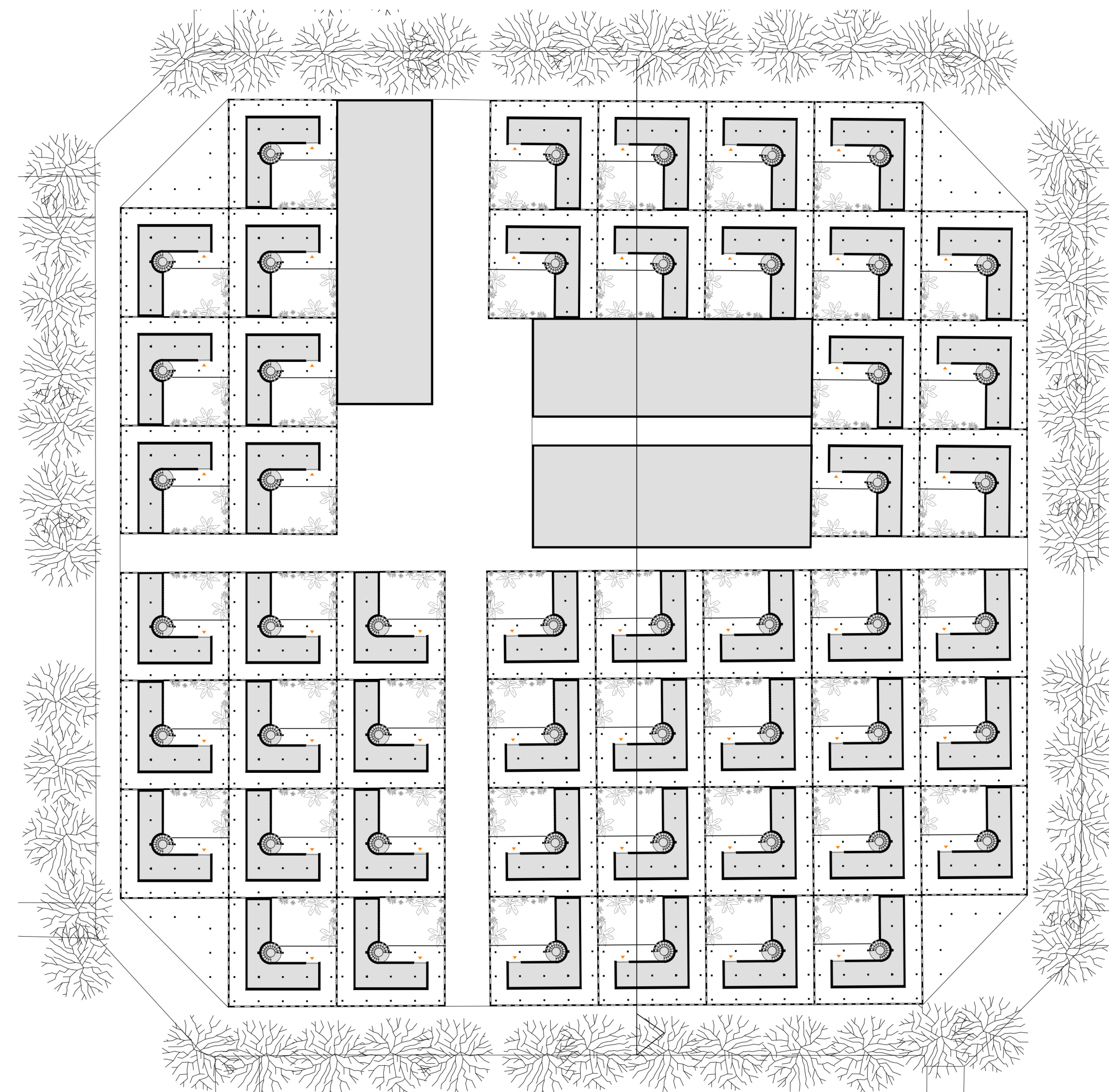

Grundriss 2. & 4. Obergeschoss 1:500

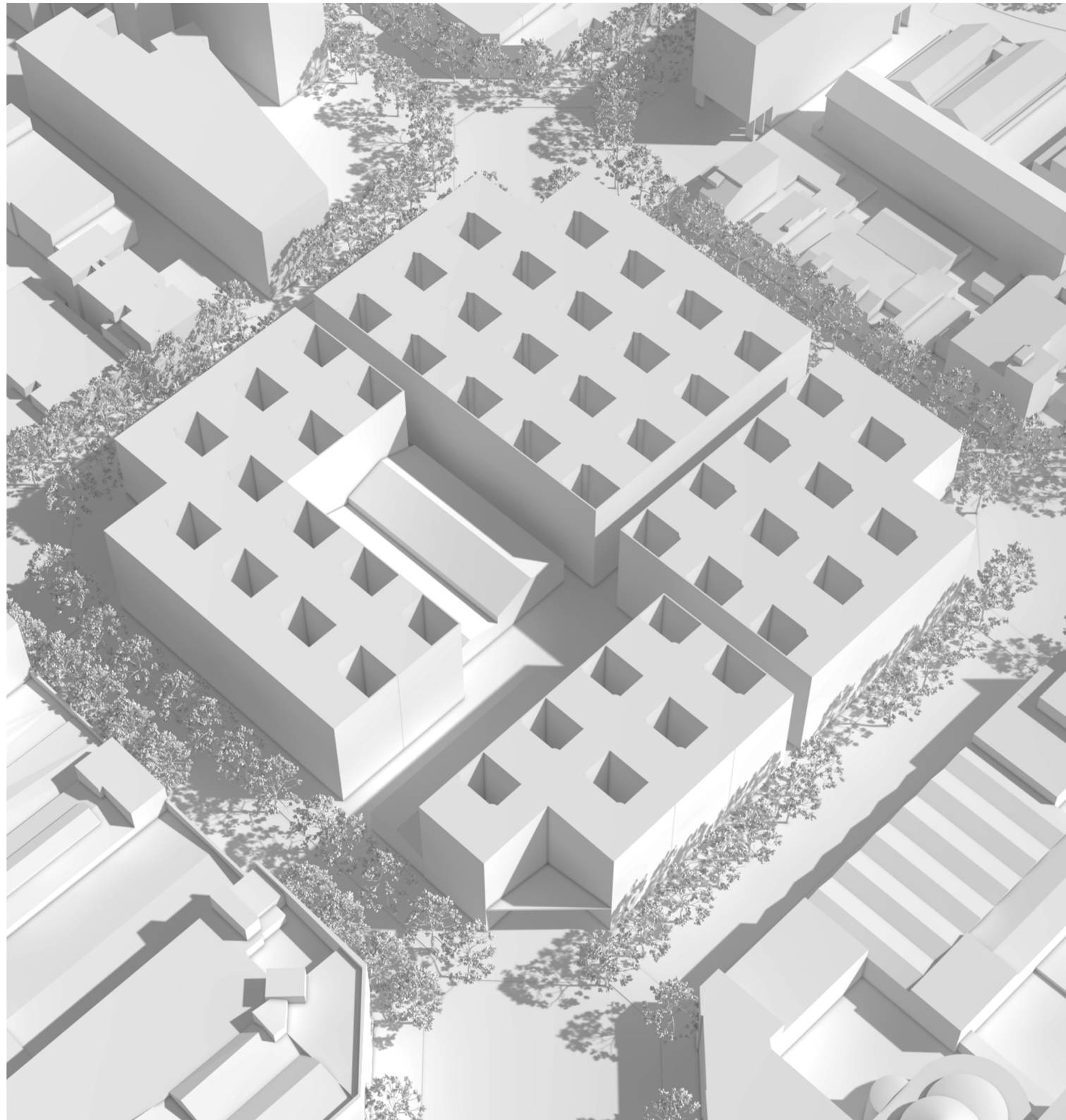

Axonometrie

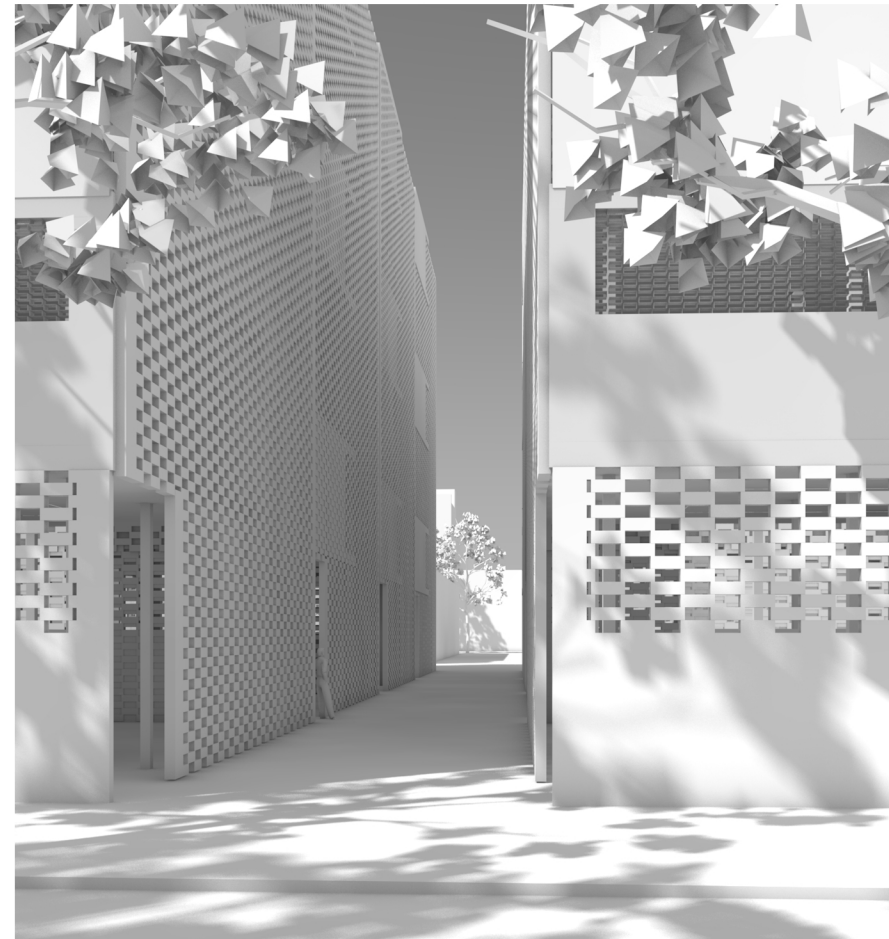

Erschliessung von der Strasse

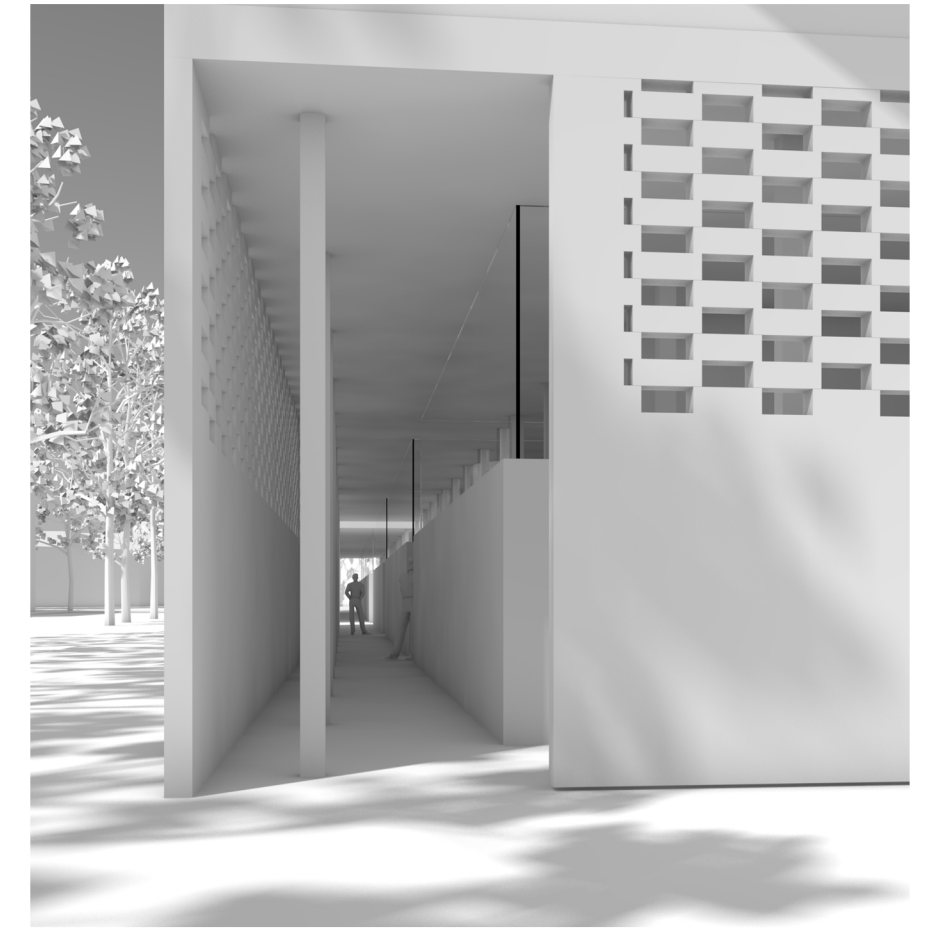

Gangsystem



Fassadenansicht Atelierhaus



Überdachter Aussenraum, Ecke

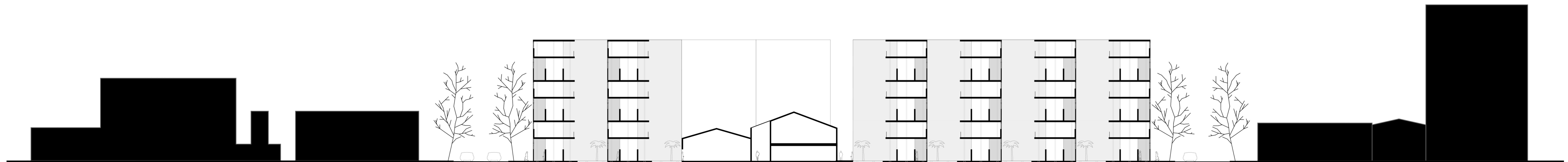

Schnitt Quartier 1:500

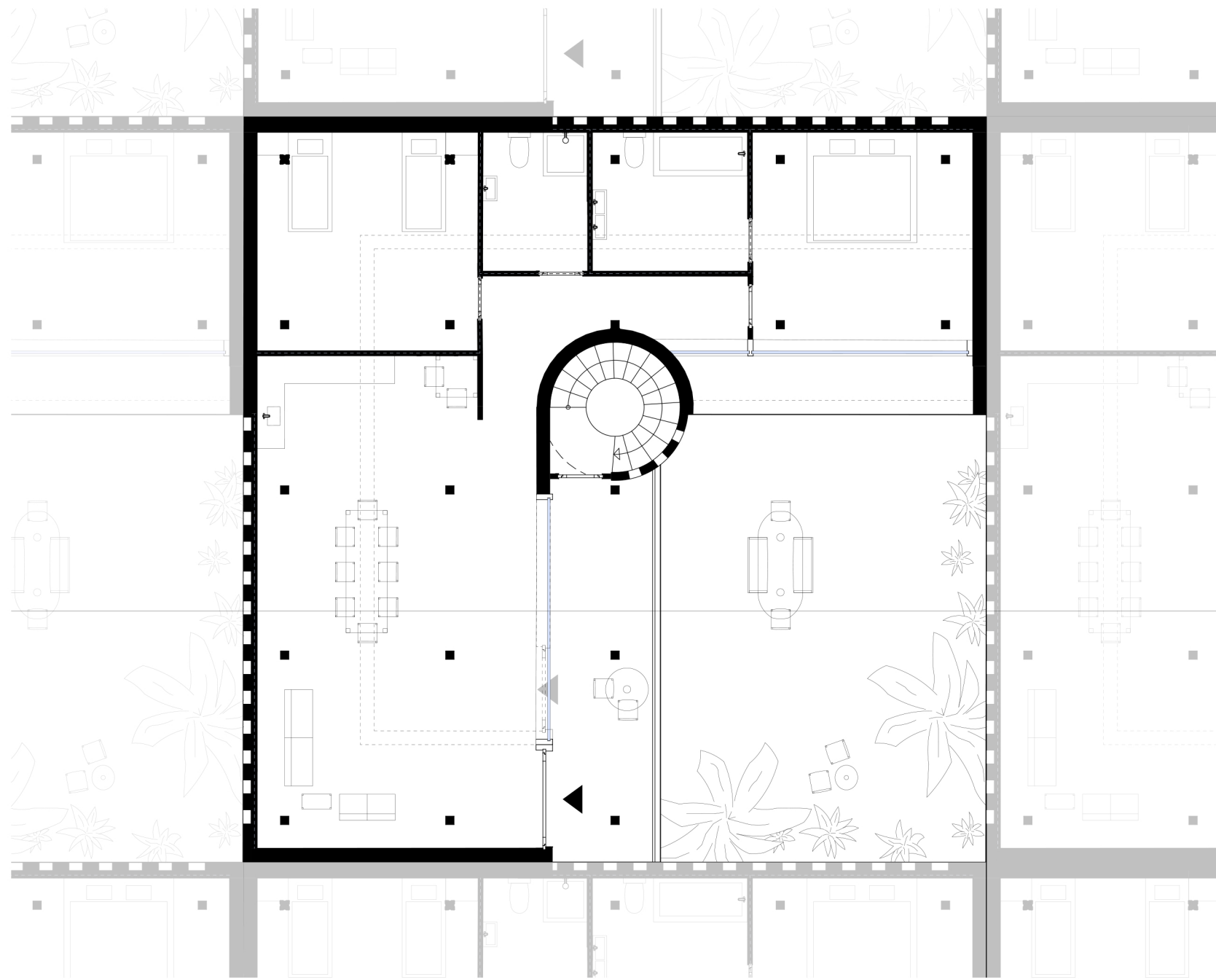

Grundriss 1., 3. & 5. OG 1:100

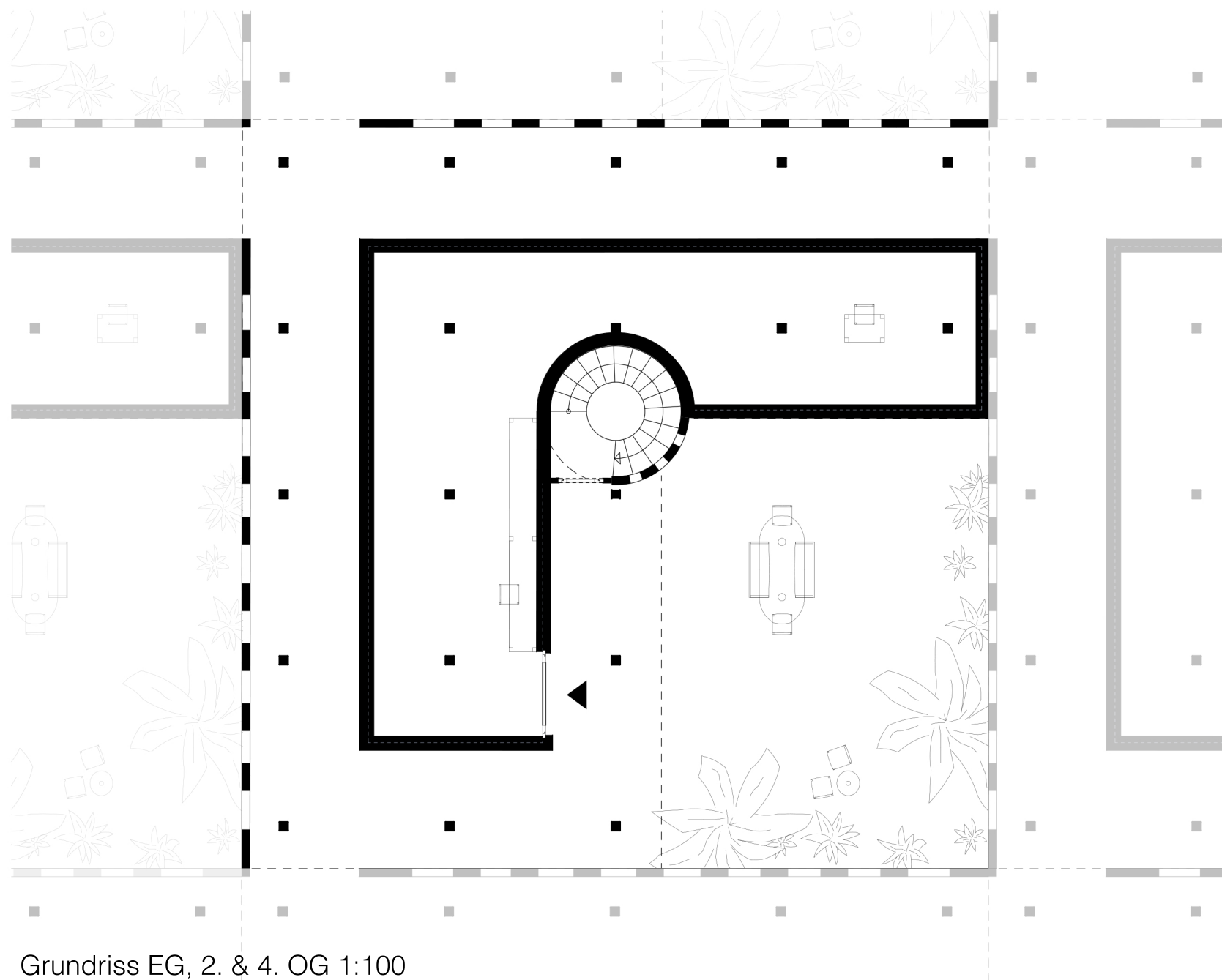

Grundriss EG, 2. & 4. OG 1:100

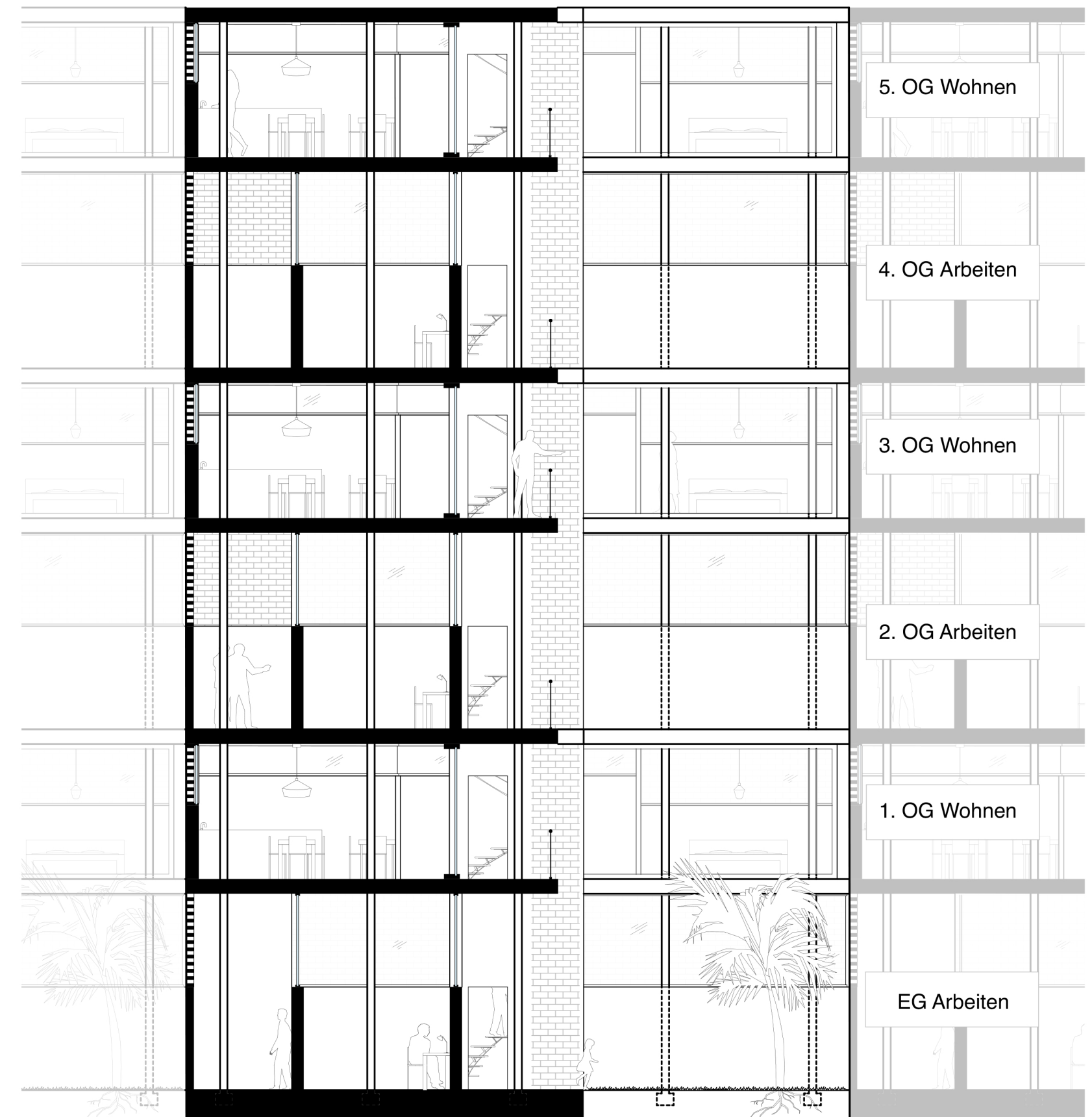

Schnitt Atelierhaus 1:100



Atelierhaus



Ausstellungsraum Atelierhaus

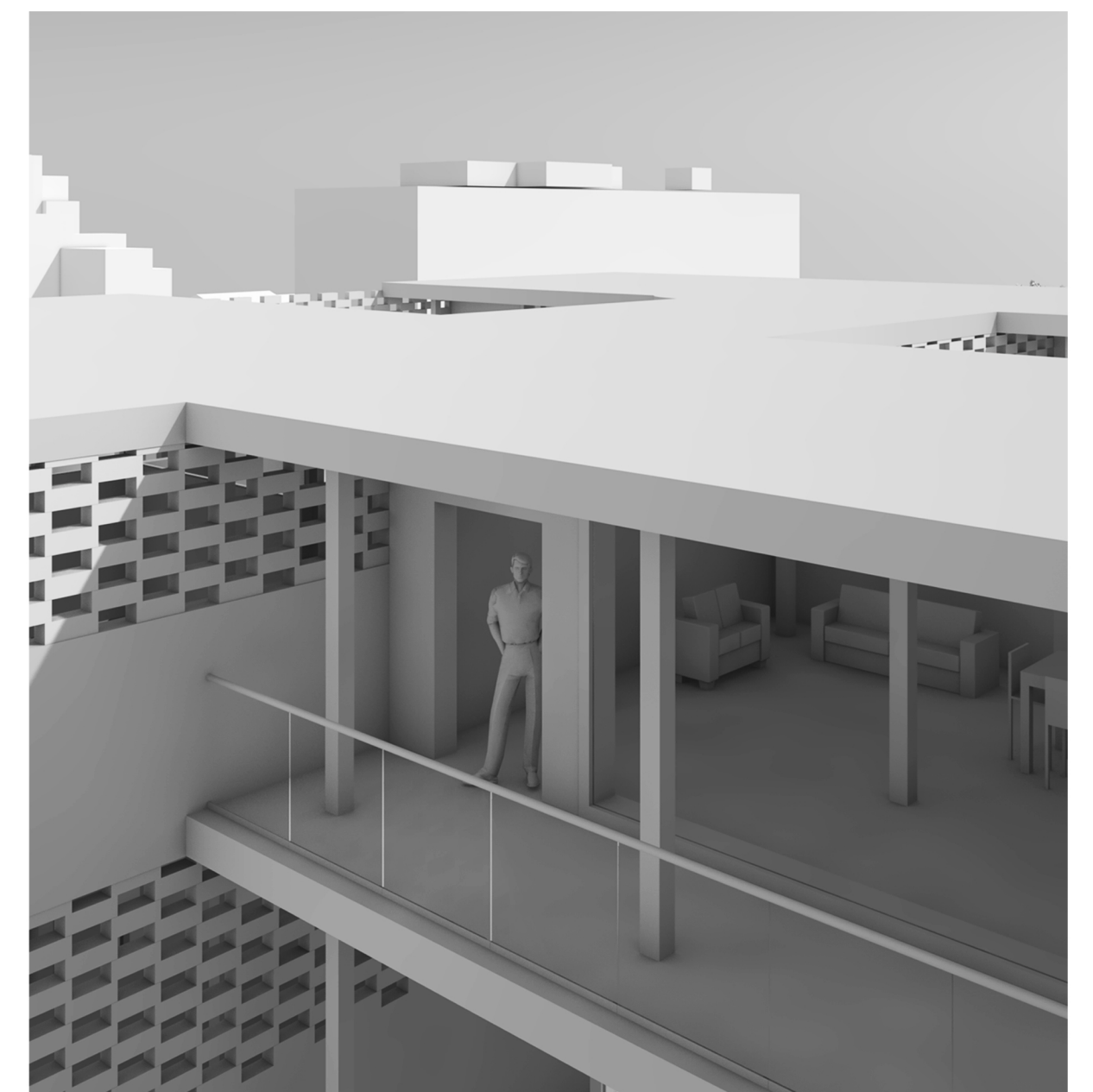

5. OG Eingang Wohnen

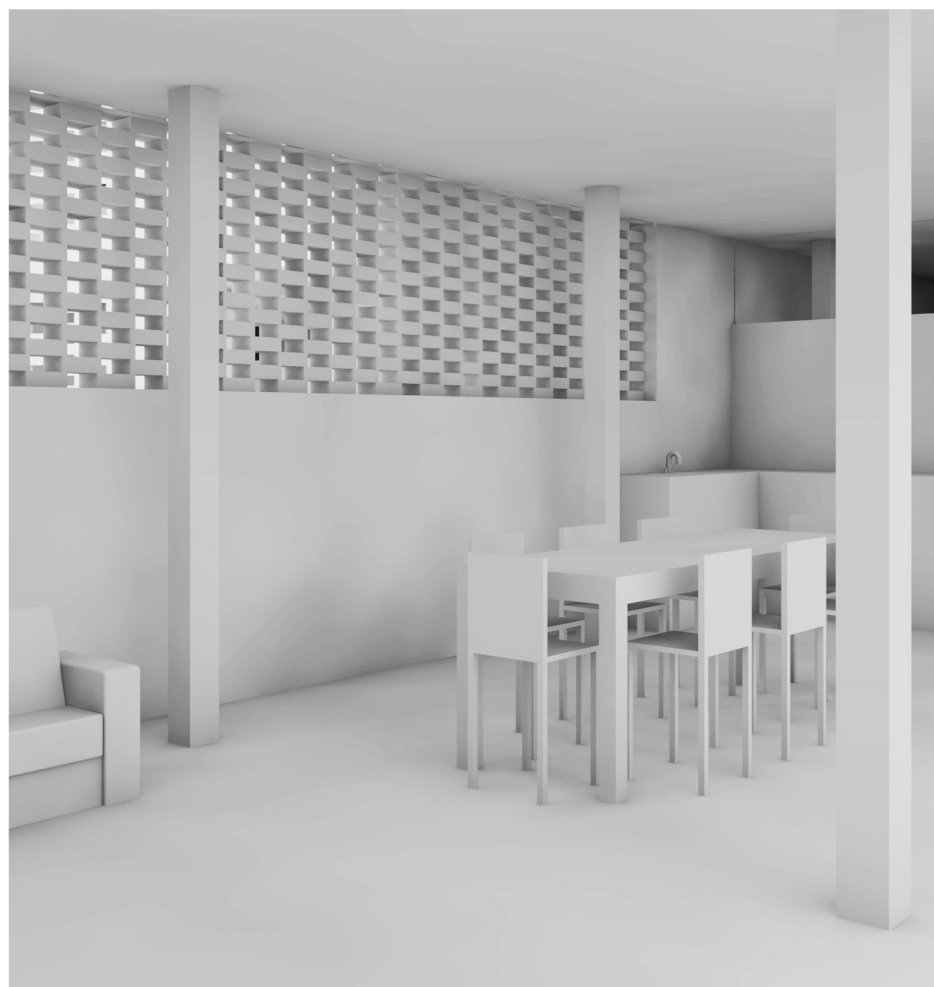

Wohnzimmer

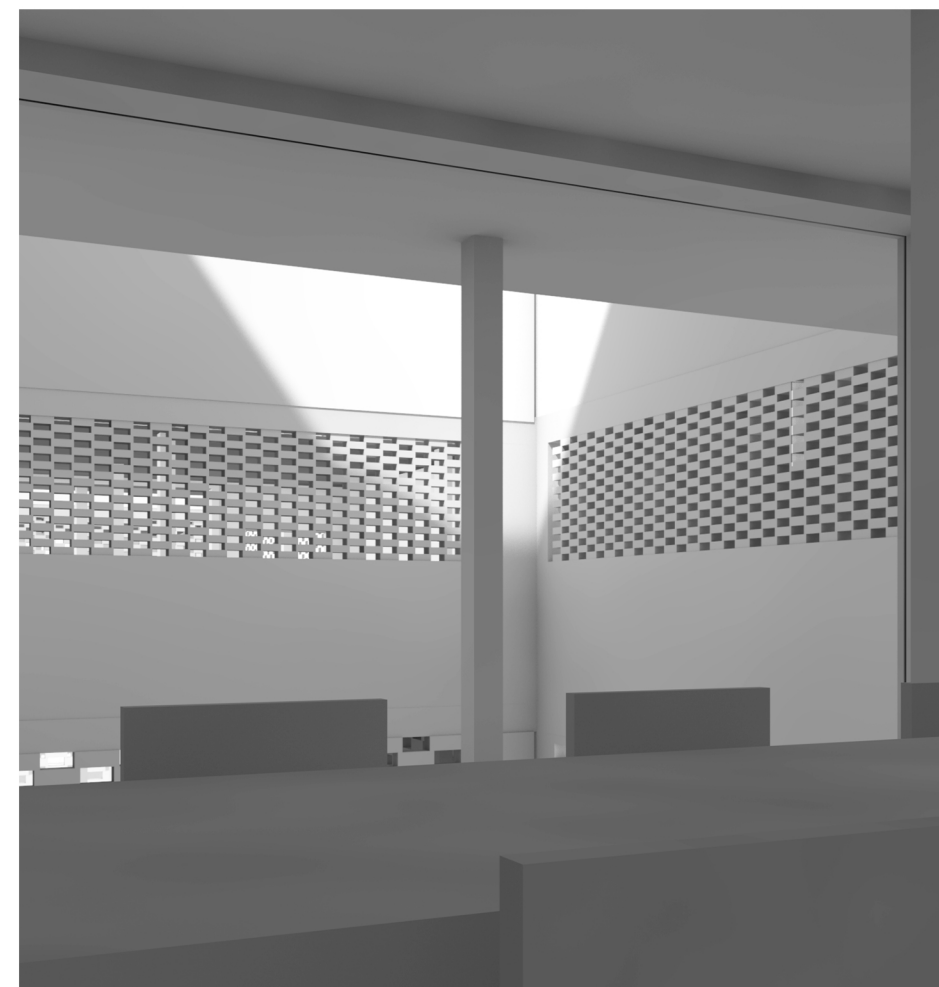

Ausblick Innenhof, Fassade Nachbarhaus

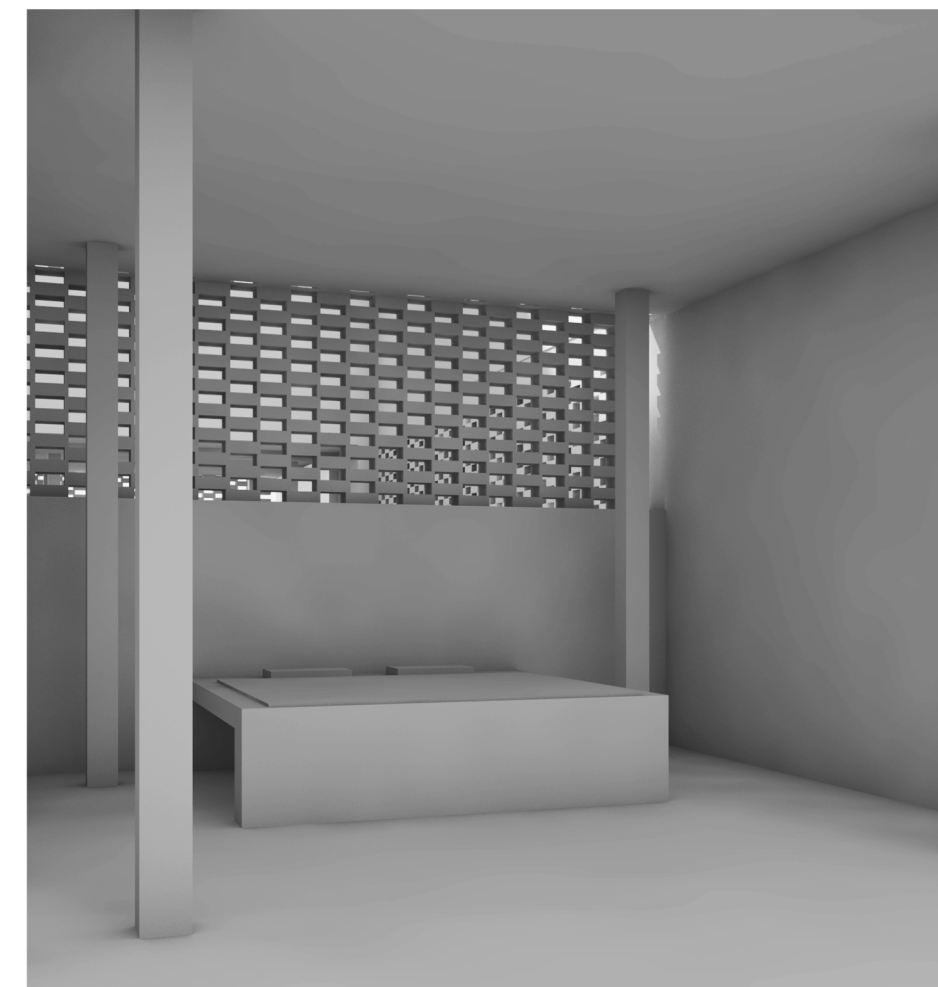

Schlafzimmer



Arbeitsbereich