

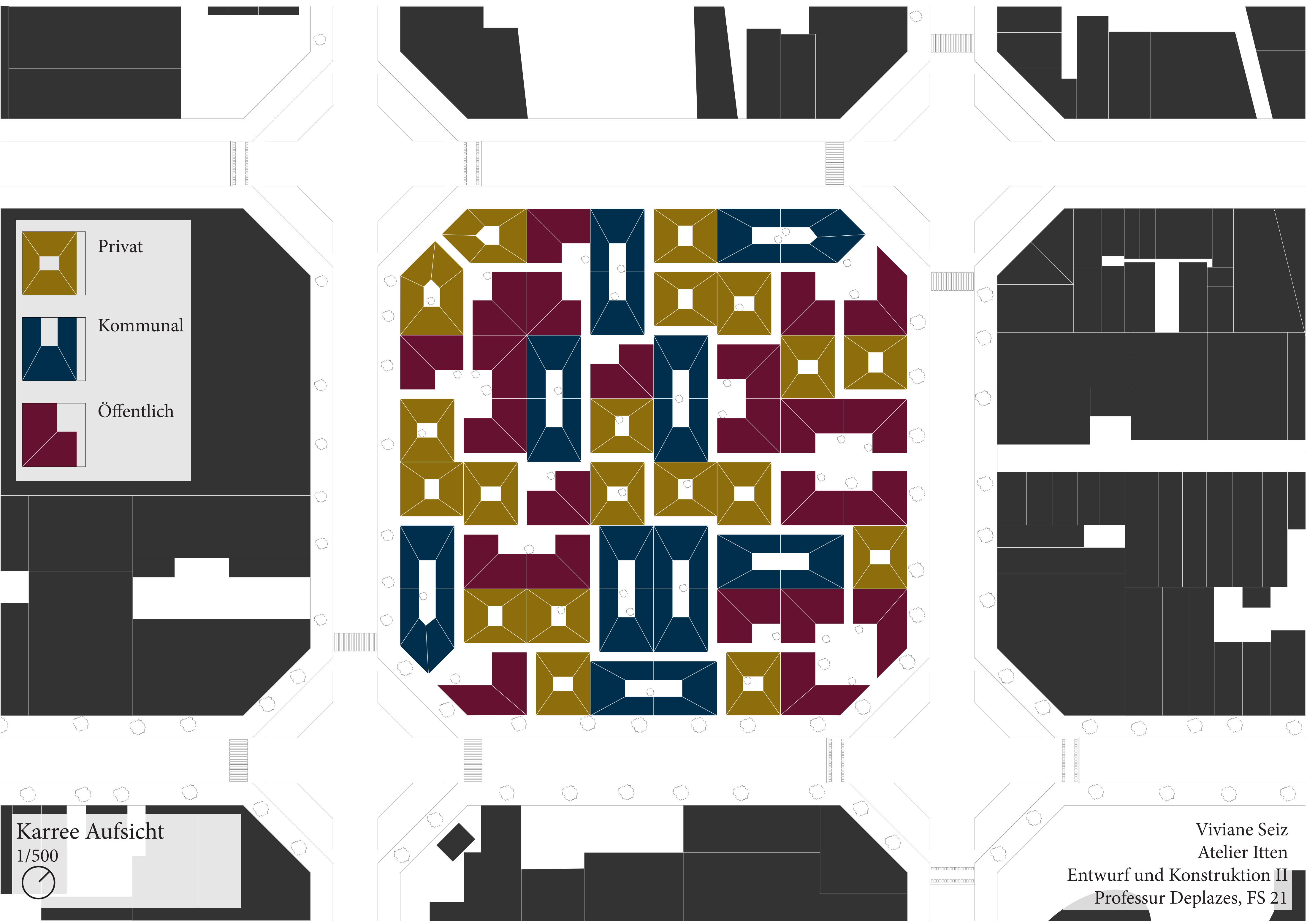

An urban neighbourhood in Poblenou

Entwurf und Konstruktion II
Professur Deplazes, FS 21
Viviane Seiz, Atelier Itten
19-117-183



Privat

Kommunal

Öffentlich

Karree Aufsicht

1/500



Viviane Seiz
 Atelier Itten
 Entwurf und Konstruktion II
 Professur Deplazes, FS 21

Schnitt B

Schnitt A

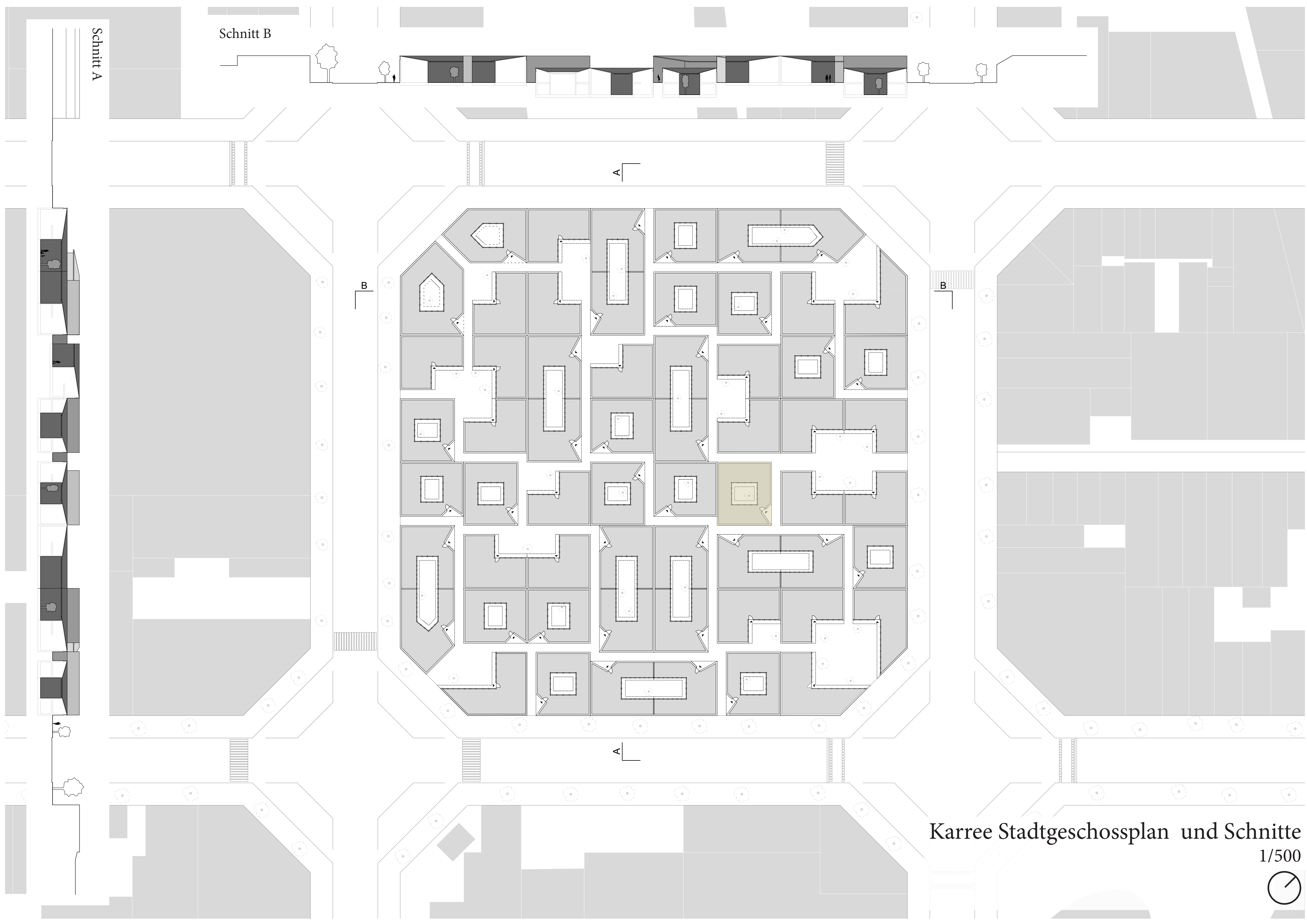

Karree Stadtgeschossplan und Schnitte

1/500



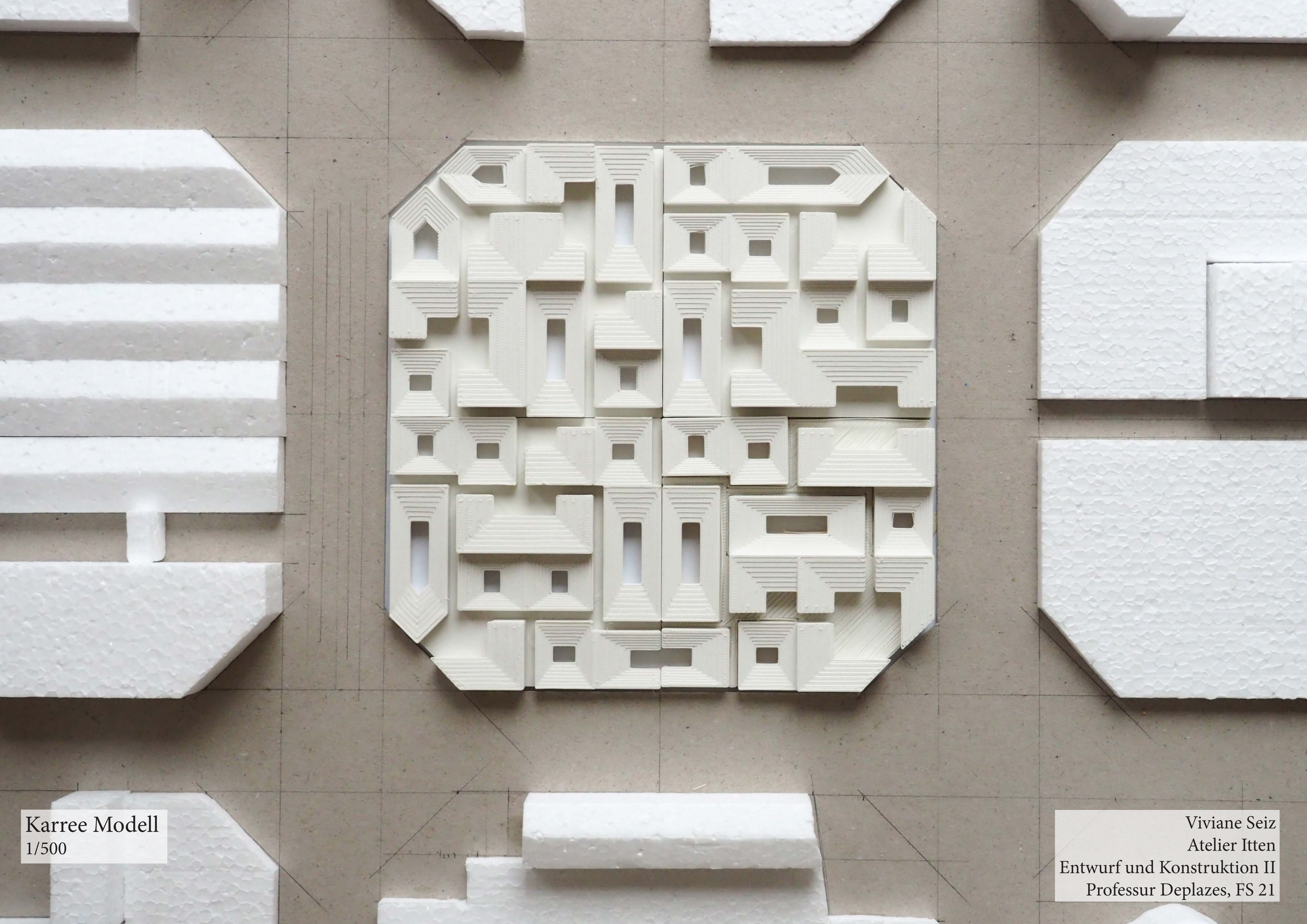

Karree Modell
1/500

Viviane Seiz
Atelier Itten
Entwurf und Konstruktion II
Professur Deplazes, FS 21

Show - Conceal

I have created a grid which contains 8 by 8 fields, each of them represents one parcel.

Every building-owner situates a gateway on his parcel. It serves as a path through the whole carree and therefore as the access of each individual building.

There are three possible building blocks a building-owner can chose from.

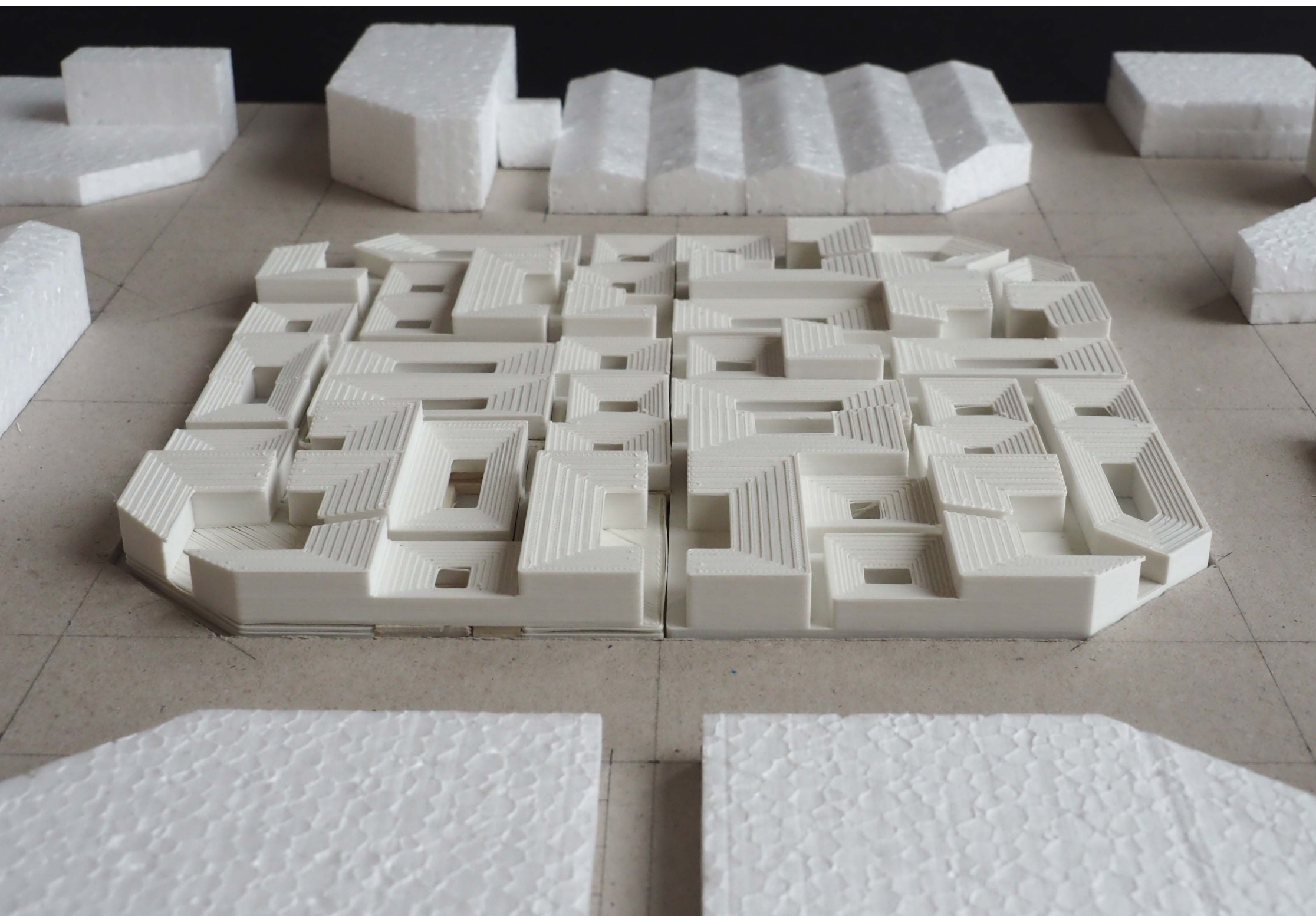
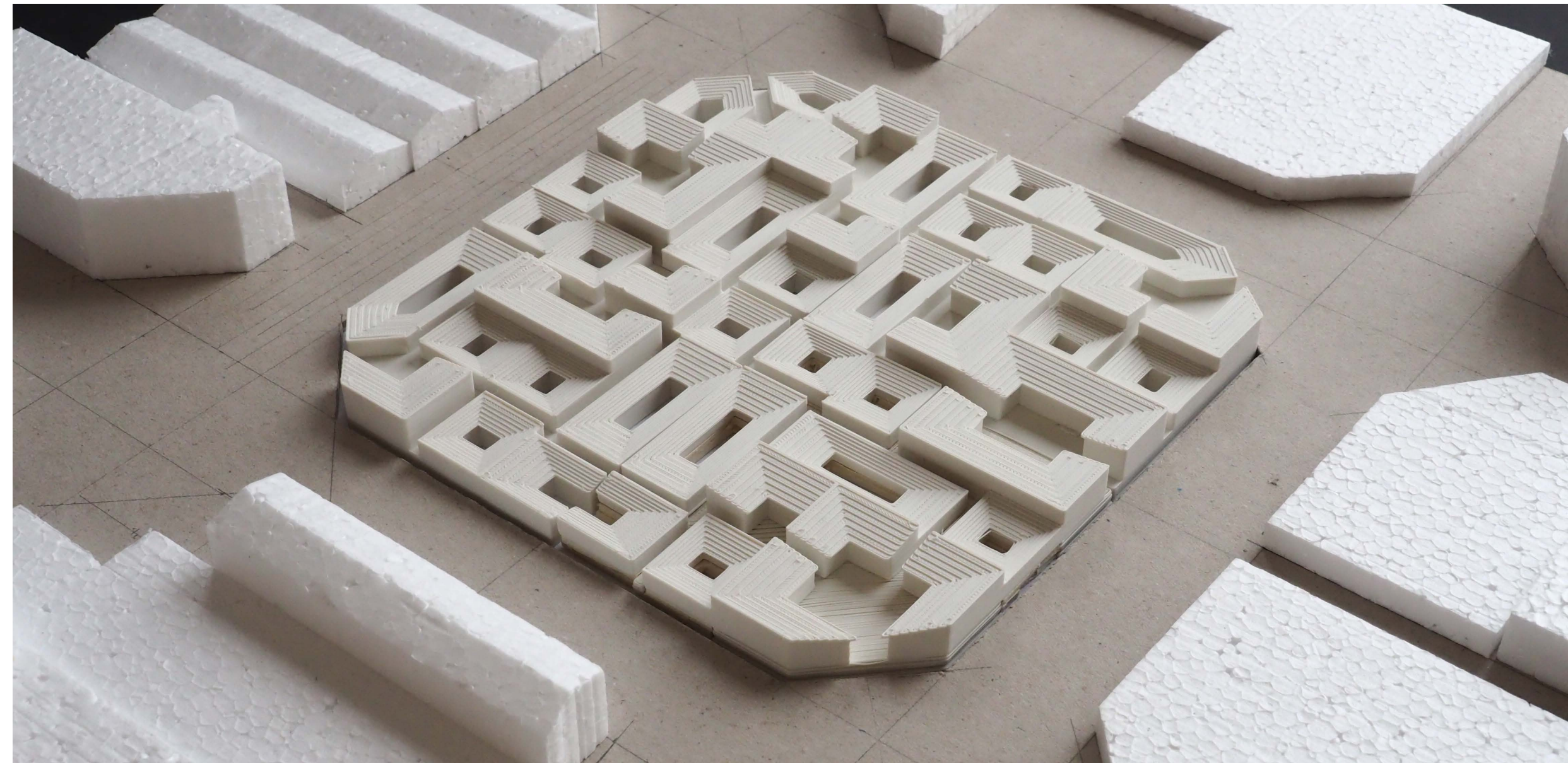

One of them has the courtyard on the edge of its parcel which is creating a public space. The second one shares its courtyard with another one. Therefore, the courtyard is communal. The third choice is the private one. This one has its courtyard in the middle of the building. The communal and private buildings are lowered while the public one is built on street level.

The high working space and living area get light through the glazed walls facing the courtyard and through the narrow windows on top of the outer walls. The bedroom and bathrooms are hidden while the other rooms are more on display.

Through my spatial arrangement building-owners can utilize on the need for private and public living while working.

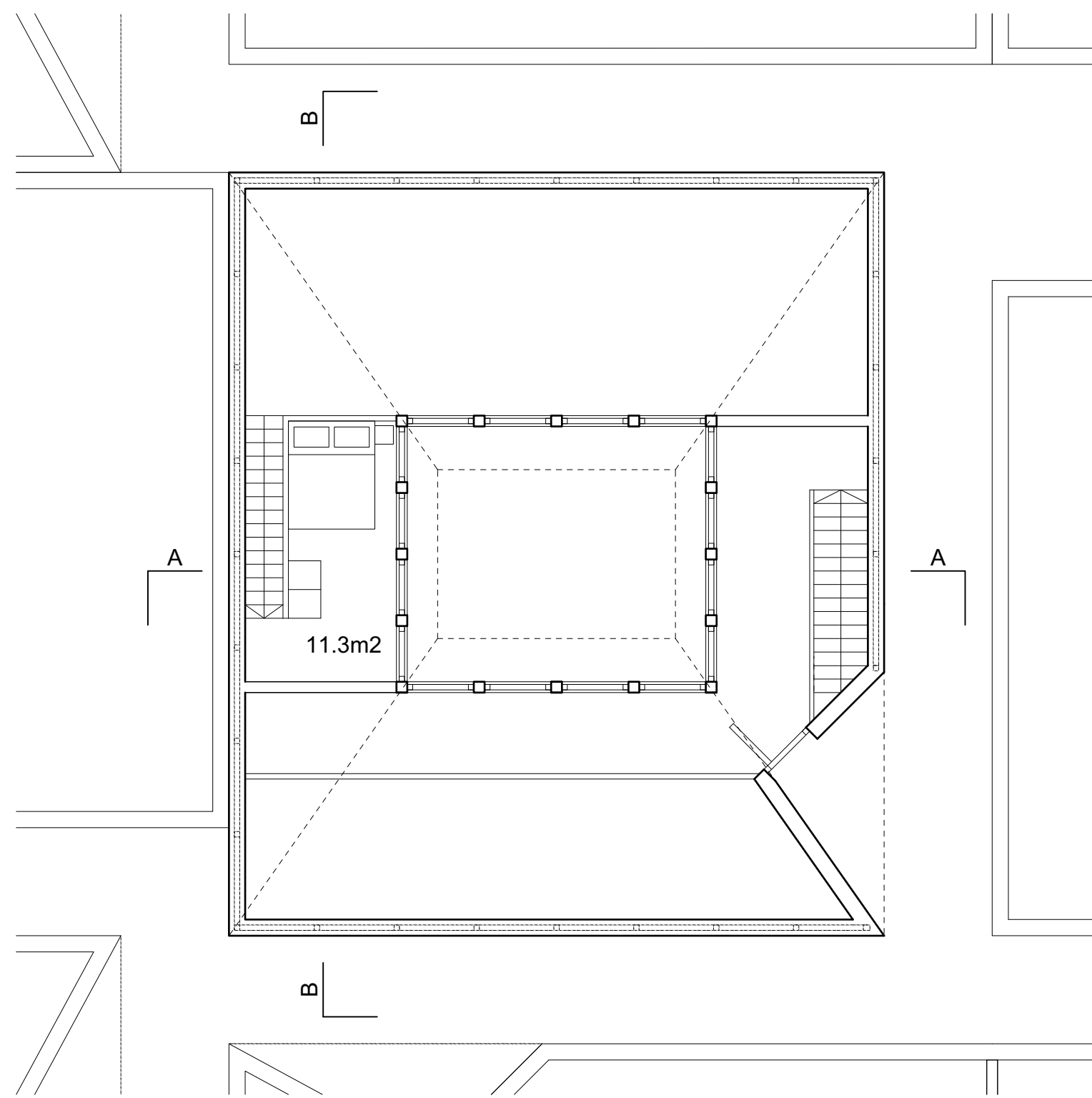

Grundriss Erdgeschoss

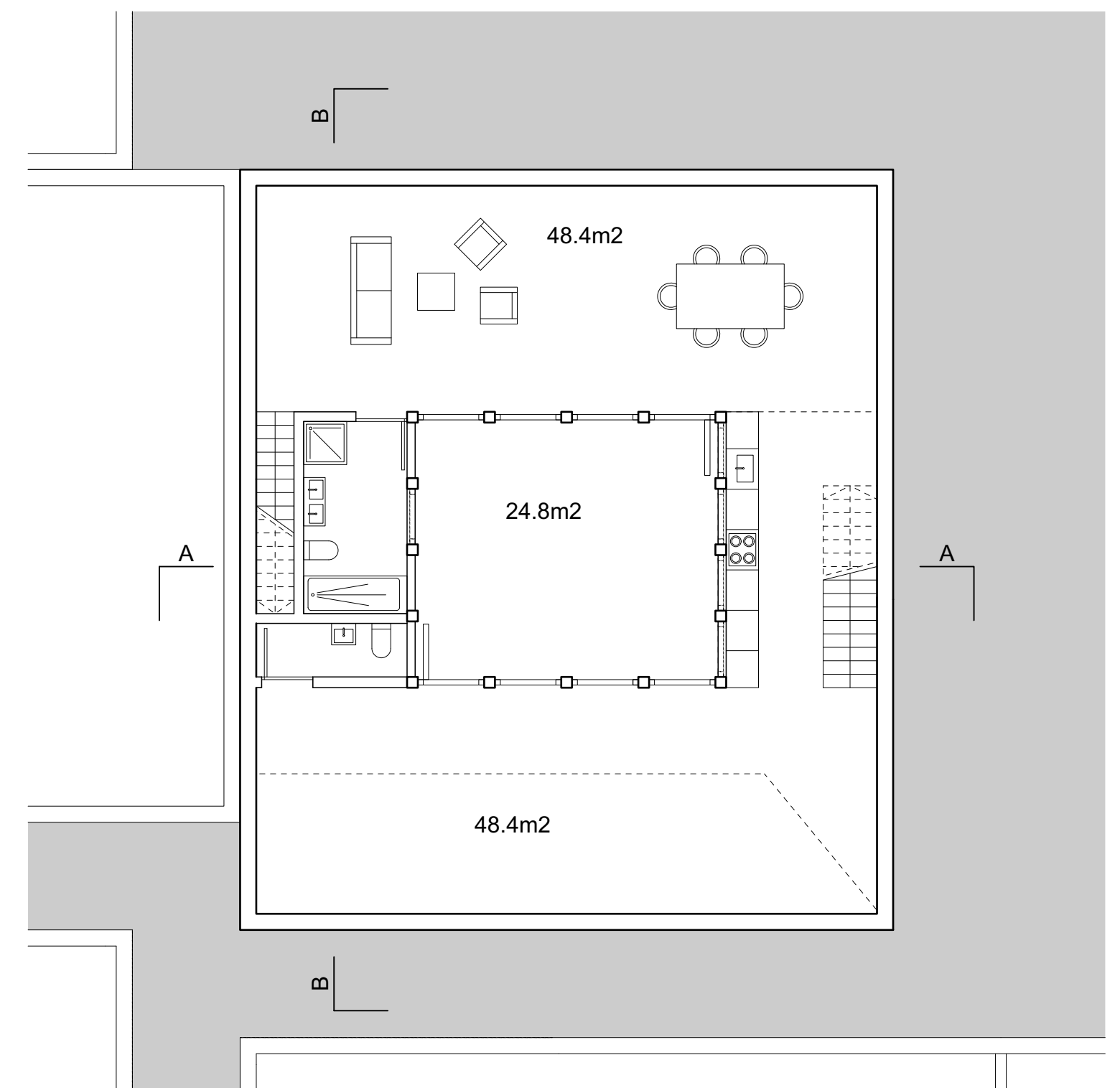

Grundriss Untergeschoss

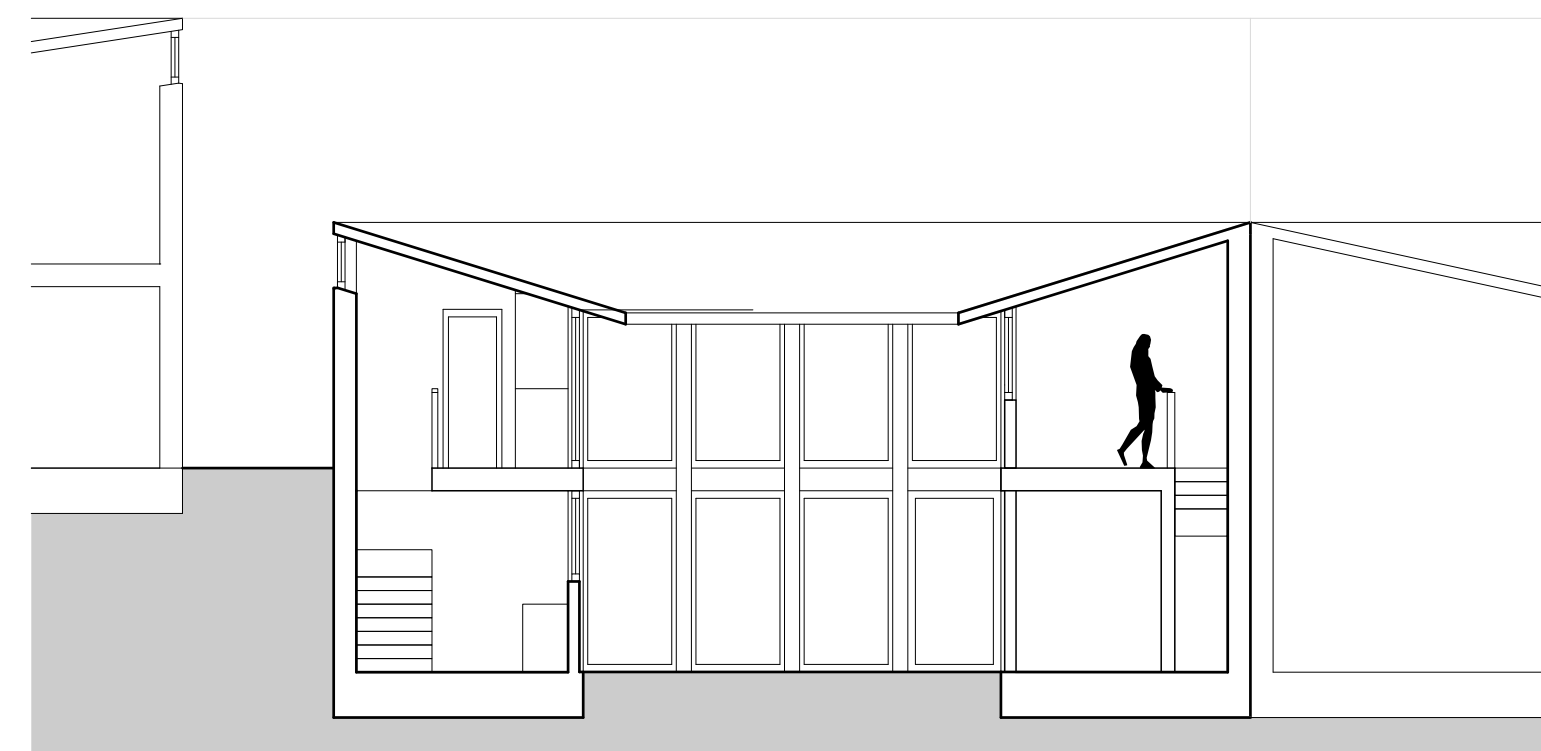

Schnitt A



Schnitt B





Viviane Seiz
Atelier Itten
Entwurf und Konstruktion II
Professur Deplazes, FS 21

Atelierhaus Modell
1/50





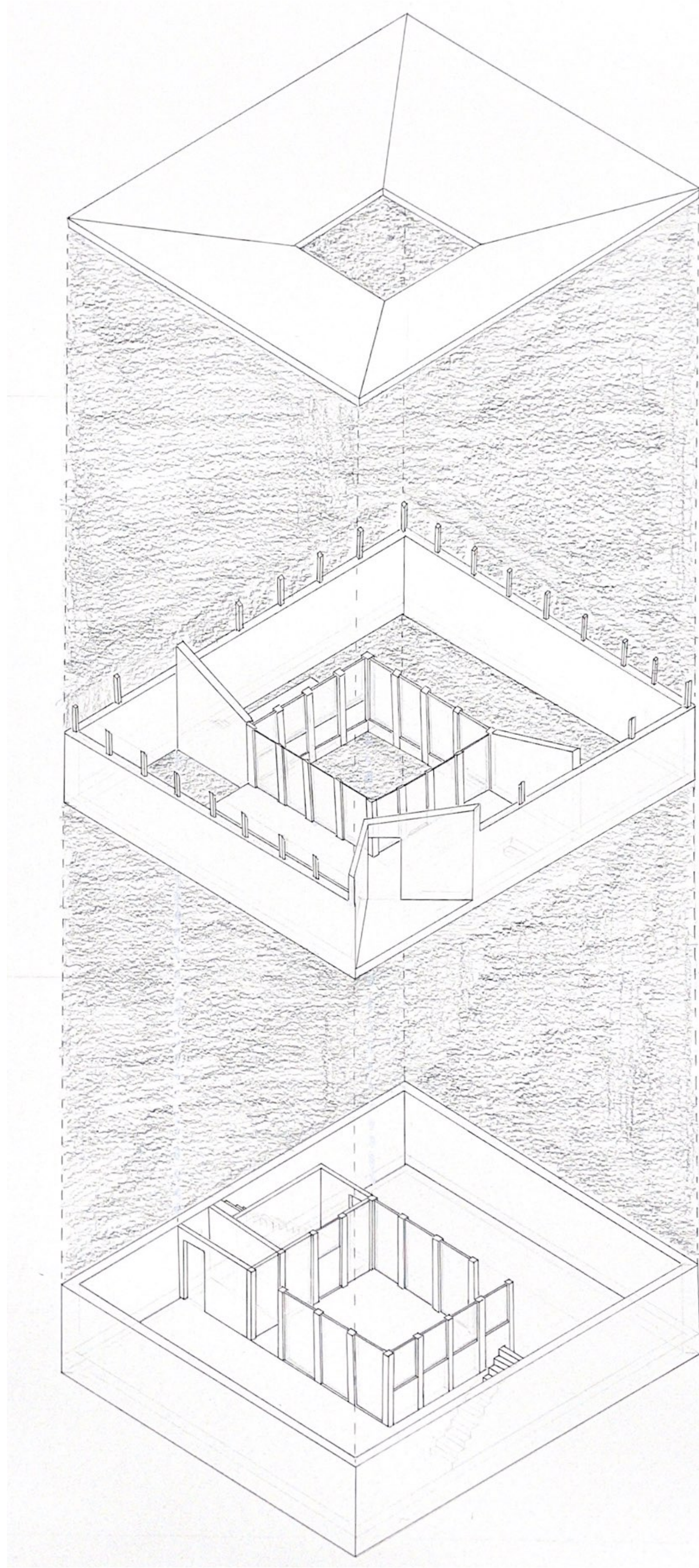

Viviane Seiz
Atelier Itten
Entwurf und Konstruktion II
Professur Deplazes, FS 21

Atelierhaus Axonometrie
1/100

