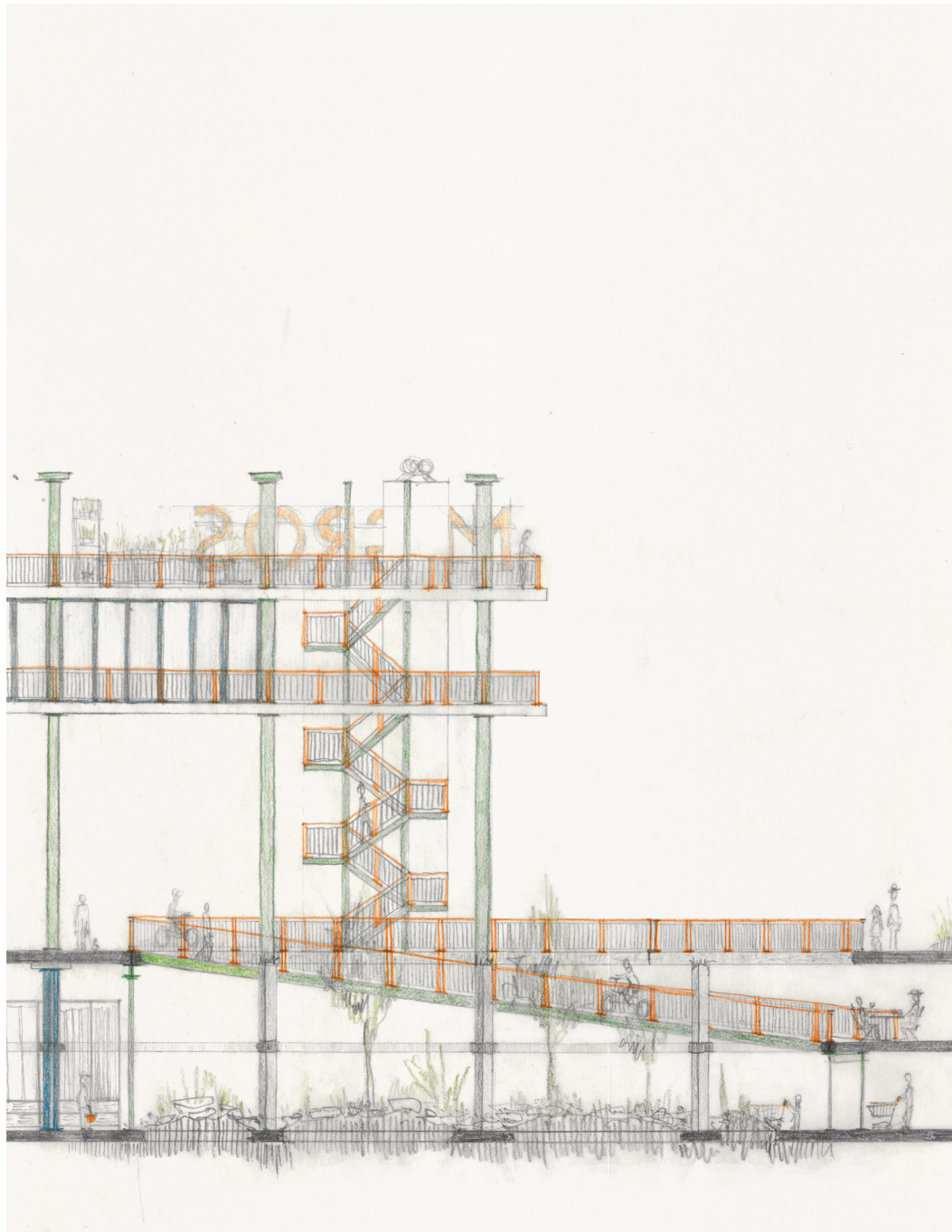


RE-MIGROS
or
TAKING RESPONSIBILITY
or
33.3% OF TIME

Céline Berberat
Olga Cobuscean
Jonas Heller



1925

1969

1978

1980

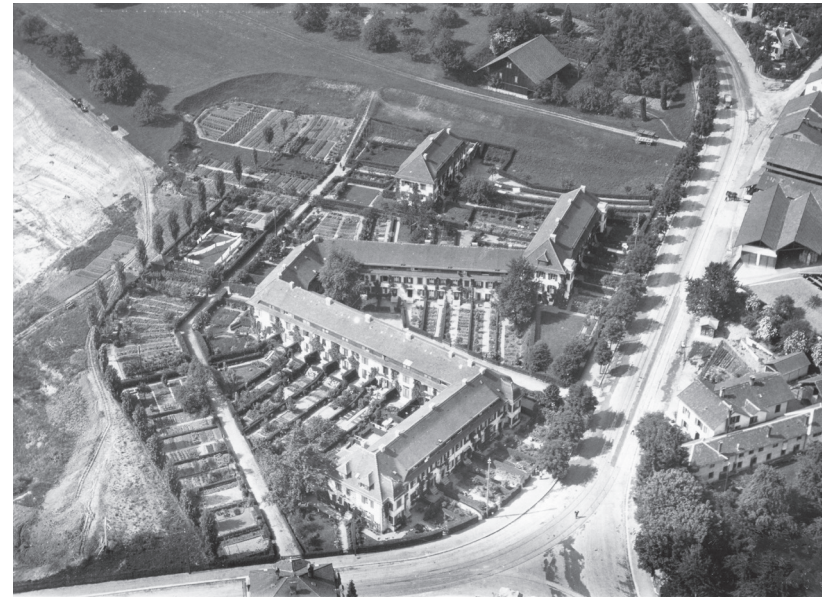


1925

1969

1978

1980



1925

1969

1978

1980



1925

1969

1978

1980



1980

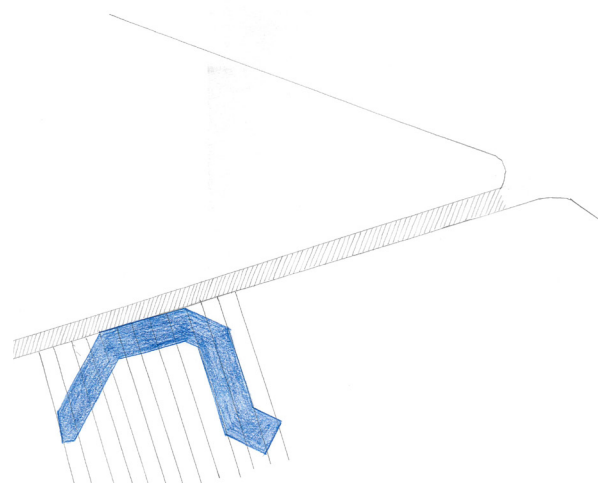
1982

1993

1996

2015

2017



1980

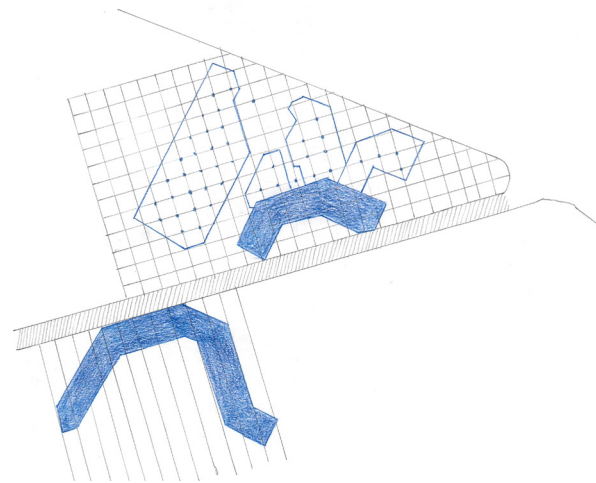
1982

1993

1996

2015

2017



1980

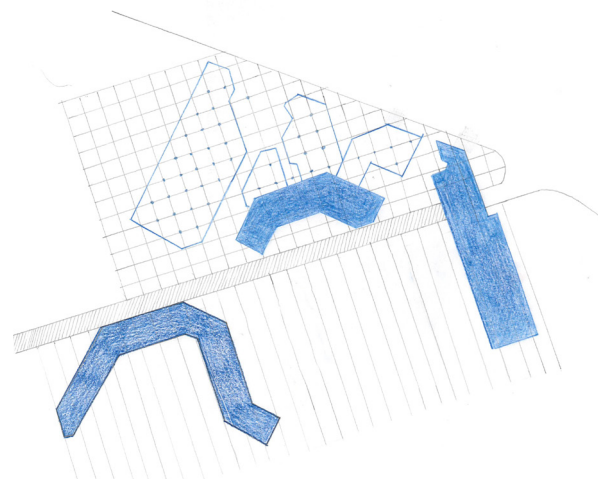
1982

1993

1996

2015

2017



1980

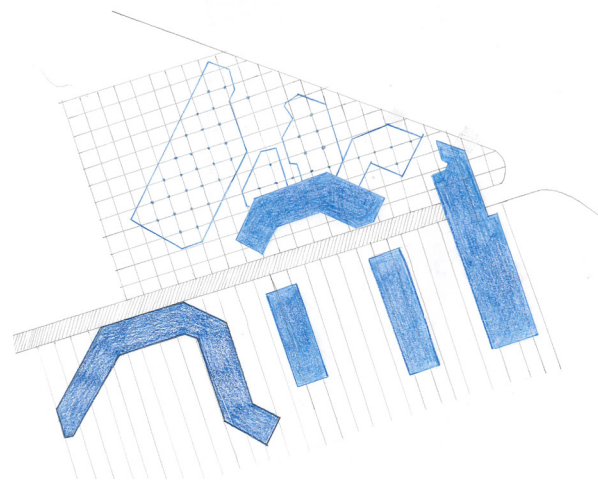
1982

1993

1996

2015

2017



1980

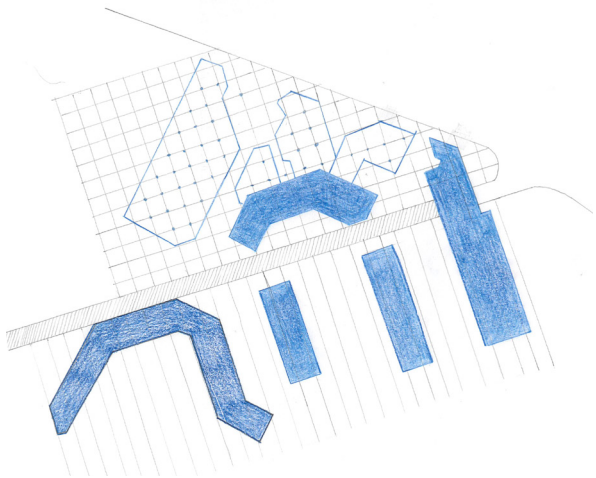
1982

1993

1996

2015

2017



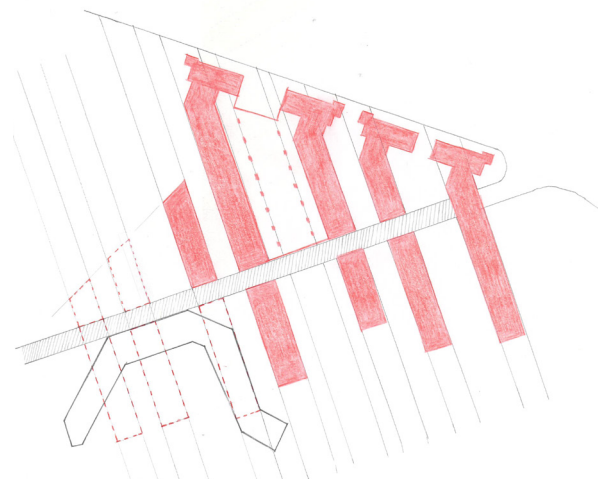
2017

2019

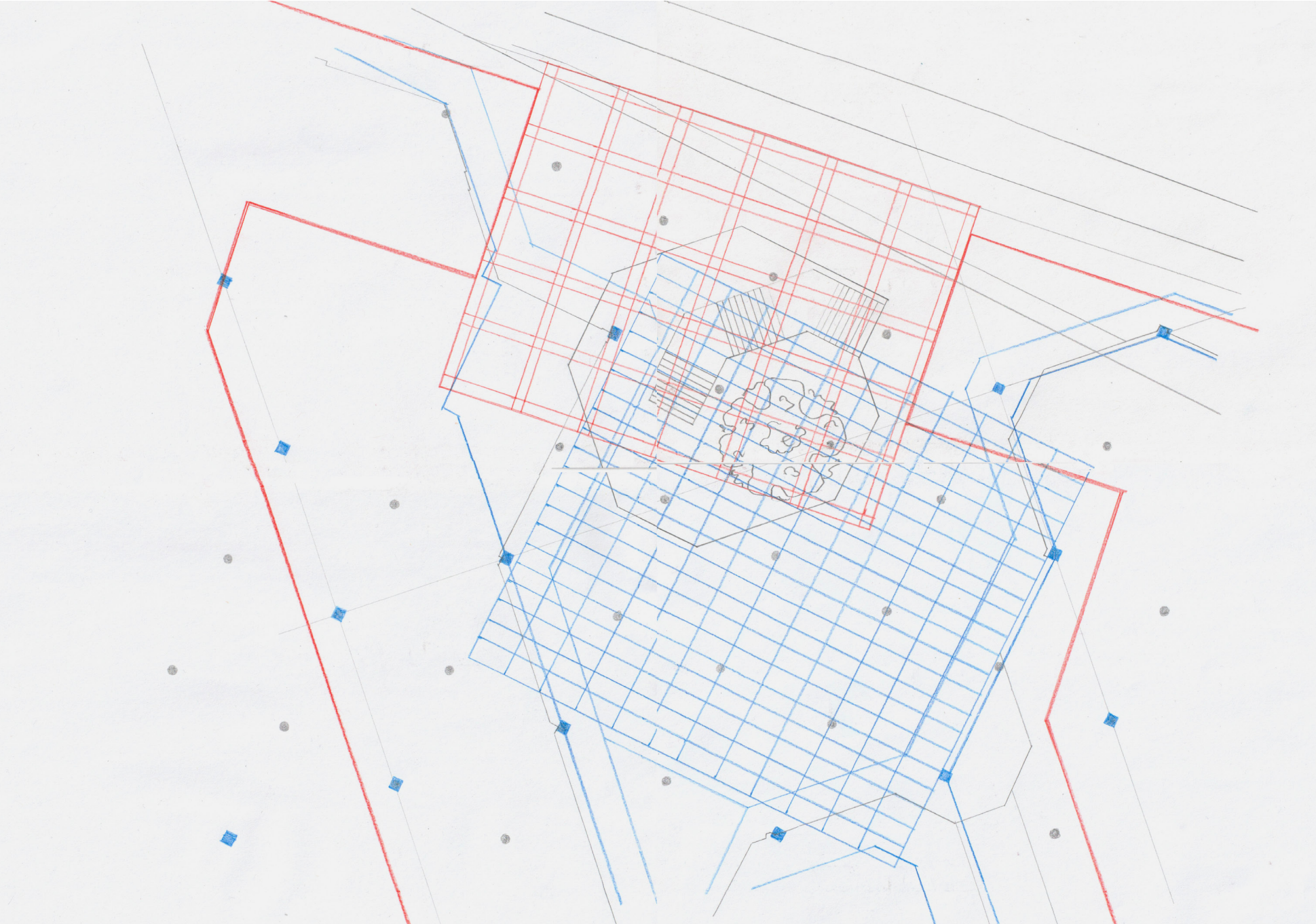
2021

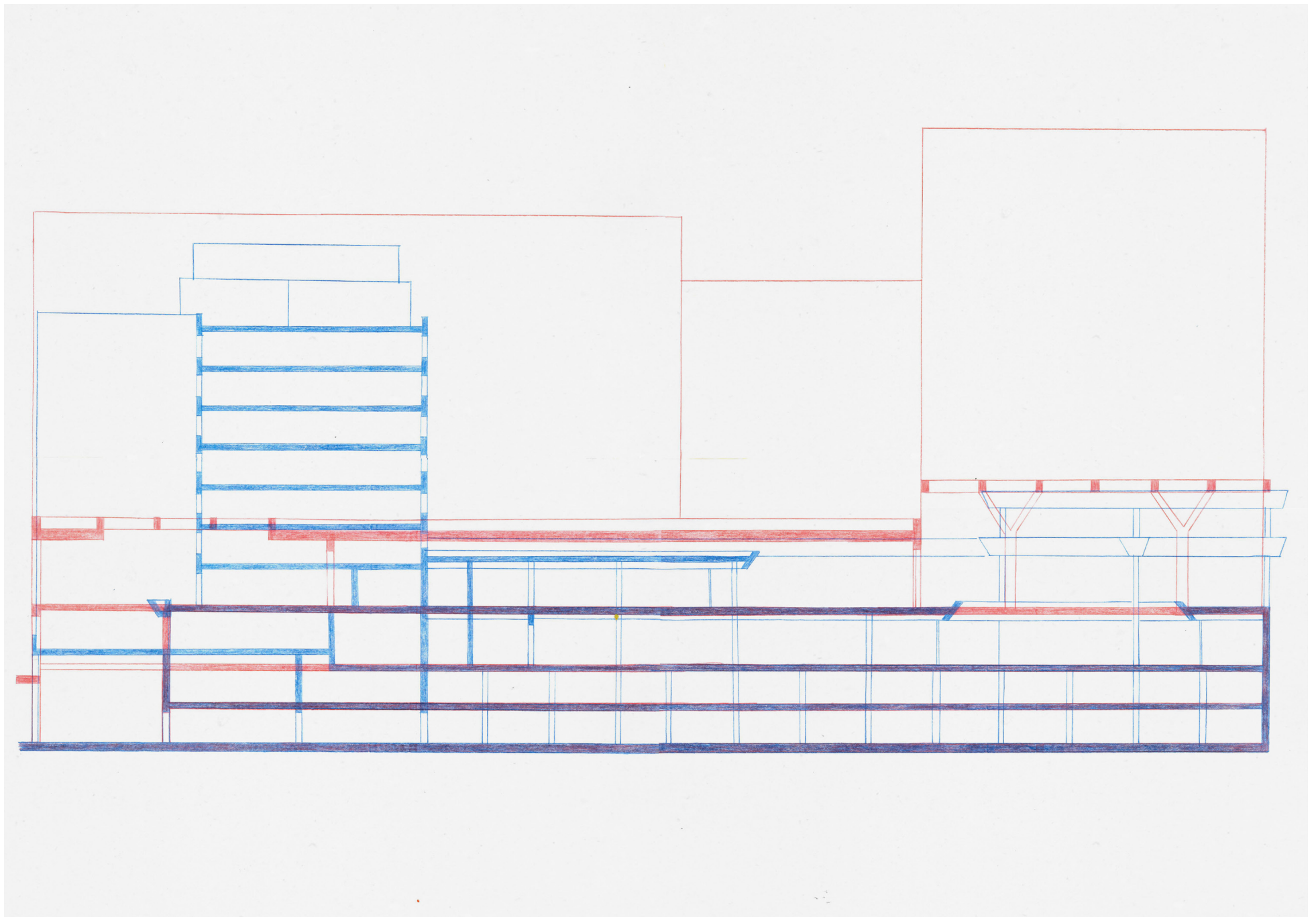
2023

2026









**Minimale Abmessungen der Schütz- und Senkrechtparkfelder in Abhängigkeit der Konstruktions-
Dimensionen minimaler der cases de stationnement obliques ou perpendiculaires en fonction des niveaux
de confort**

Konstruktions- höhe Niveau de confort	Parkfeld- breite Largeur d'une case de stationnement	Breite eines Parkfeldes Largeur d'une case de stationnement		Länge eines Parkfeldes Longueur d'une case de stationnement		Breite des Fahrpasses Largeur de l'axe de circulation	Breite der Fahrpass- streifen Largeur de l'axe de circulation	Fläche pro Parkfeld Surface par case de station- nement
		Konstruktions- höhe A h [m]	Konstruktions- höhe B h [m]	L1 [m]	L2 [m]			
A, B	90°	2,50	2,50	5,00	10,00	0,50	6,50	16,4
		2,60	2,60				6,70	16,7
		2,80	2,80				6,90	16,9
	75°	2,65	2,60	5,30	9,50	0,50	6,00	16,1
		2,75	2,50				6,20	16,2
C	60°	2,70	2,90	5,25	9,05	0,45	5,50	15,9
		2,80	2,90				5,60	16,0
	45°	3,20	3,55	4,90	8,60	0,35	5,00	21,1
		3,30	3,60				5,10	21,2
		3,40	3,70				5,20	21,3

1) Breite der Fahrpass- für Einbahnstraßen.
2) Breite der Fahrpass- für Zweibahnstraßen.
3) Breite des Parkfeldes für Konstruktionshöhe A und C) und Fläche der farbigen Fahrpass- neben Parkfeld.
4) Auswahldat.

Tab. 3
Minimale Abmessungen der Schütz- und Senkrechtparkfelder in Abhängigkeit der Konstruktions-
höhe

1) Largeur de l'axe de circulation à sens unique.
2) Largeur de l'axe de circulation à double sens.
3) Surface de l'axe de circulation pour une hauteur de confort A resp. C) plus surface de la moitié de l'axe de circulation en prolongement de la case de stationnement.
4) Des exceptions.

Tab. 3
Dimensions minimales des cases de stationnement obliques ou perpendiculaires en fonction des niveaux de confort

12) Geometrie der Schütz- und Senkrechtparkfelder in Schütz- und Senkrechtparkfeldern sind in der Regel von Wänden eingegrenzt. Die Abmessungen für verschiedene Parkfeldorientierungen sind in Abbildung 5 und Tabelle 2 enthalten. Die notwendigen zusätzlichen Abstände zu Wänden und Stützen sind in Abbildung 7 und Tabelle 7 dargestellt.

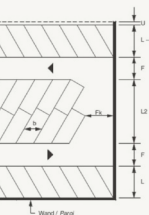


Abb. 6
Abmessungen der Schütz- und Senkrechtparkfelder

12) Géométrie des cases de stationnement obliques ou perpendiculaires. Les cases de stationnement obliques ou perpendiculaires sont généralement délimitées par des murs. Les dimensions pour différentes orientations de cases de stationnement sont indiquées à la figure 6 et leurs dimensions nécessaires pour les distances aux murs et piliers sont représentées à la figure 7 et dans le tableau 7.

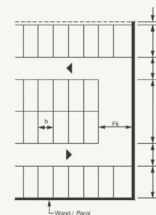


Fig. 6
Dimensions des stationnement oblique ou perpendiculaire

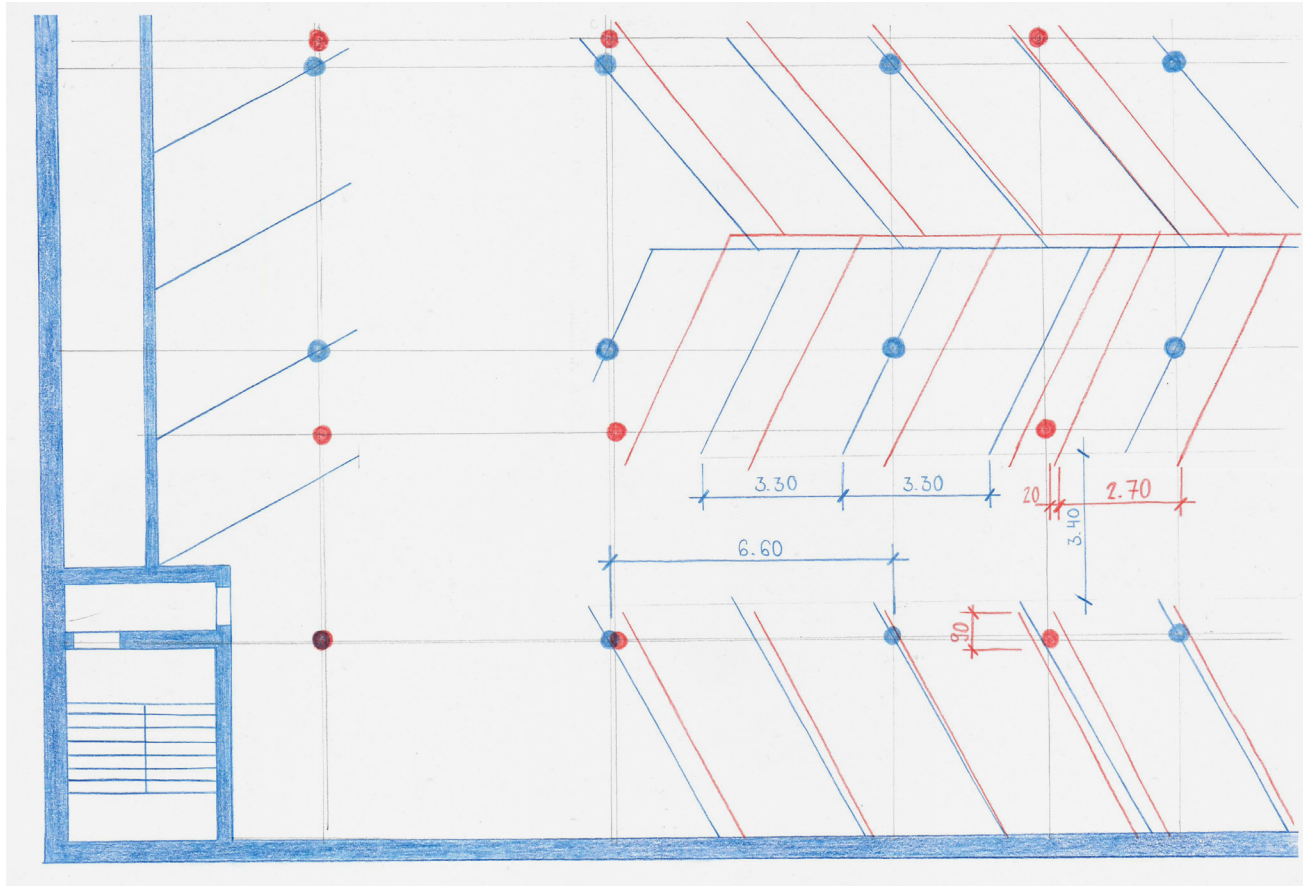
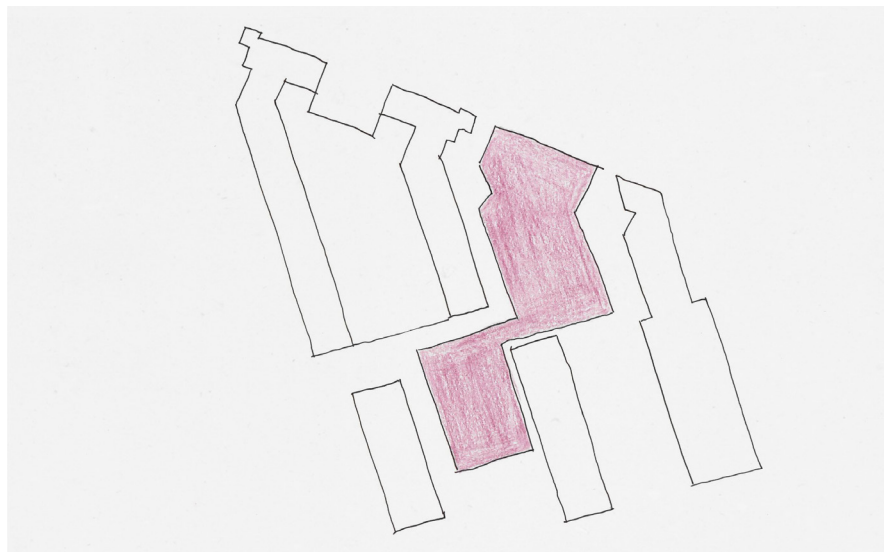
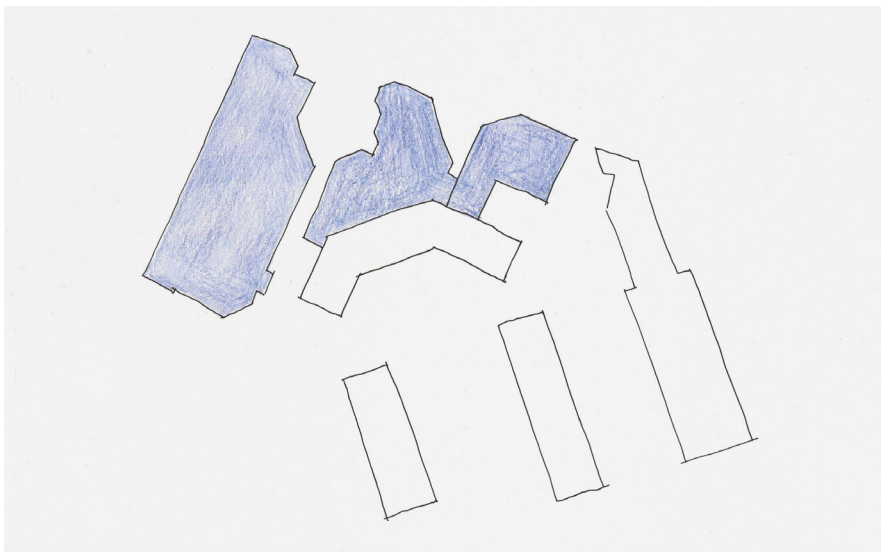
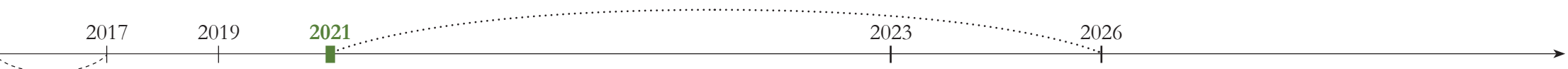


Fig. 6
Dimensions des stationnement oblique ou perpendiculaire



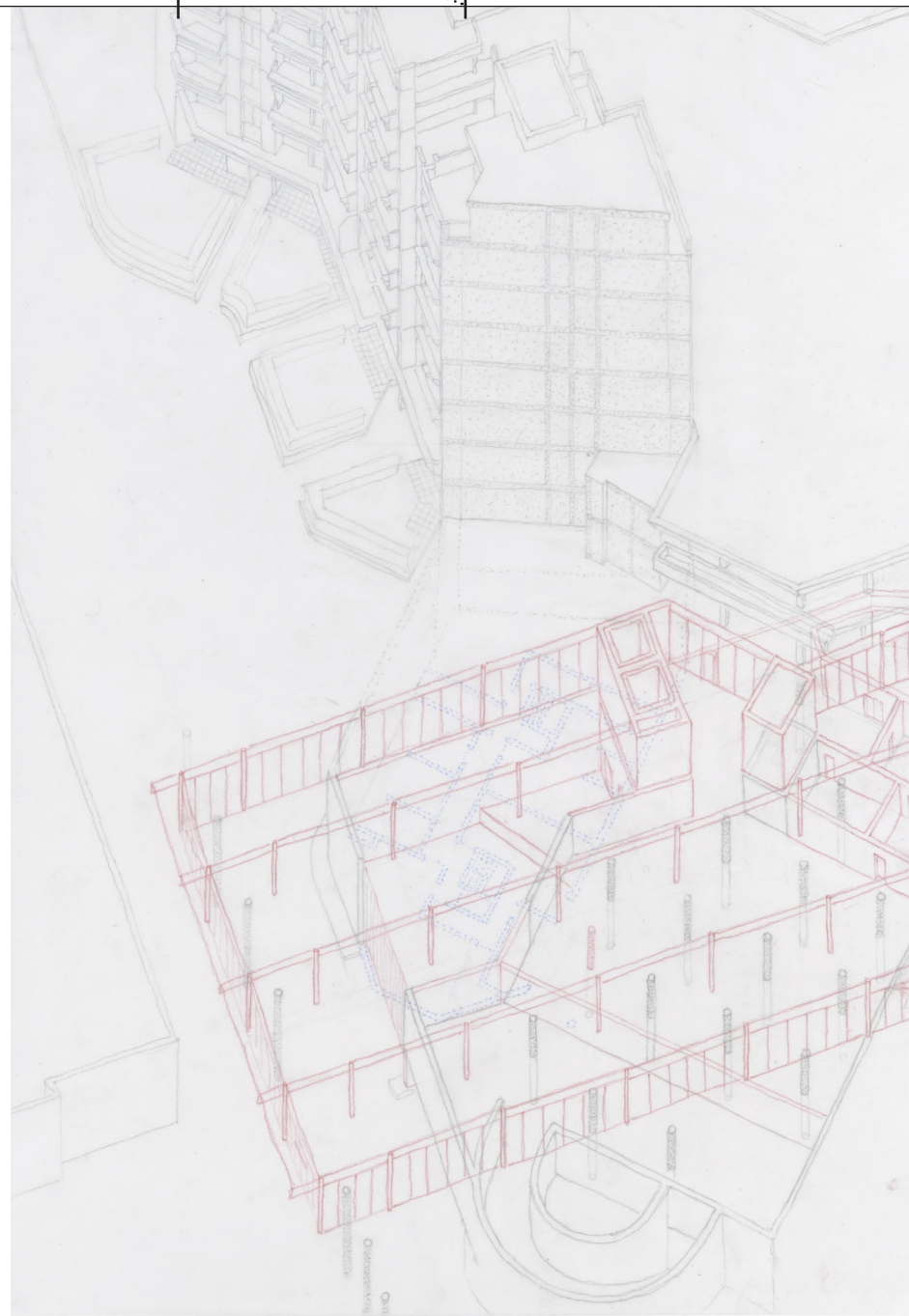
2017

2019

2021

2023

2026



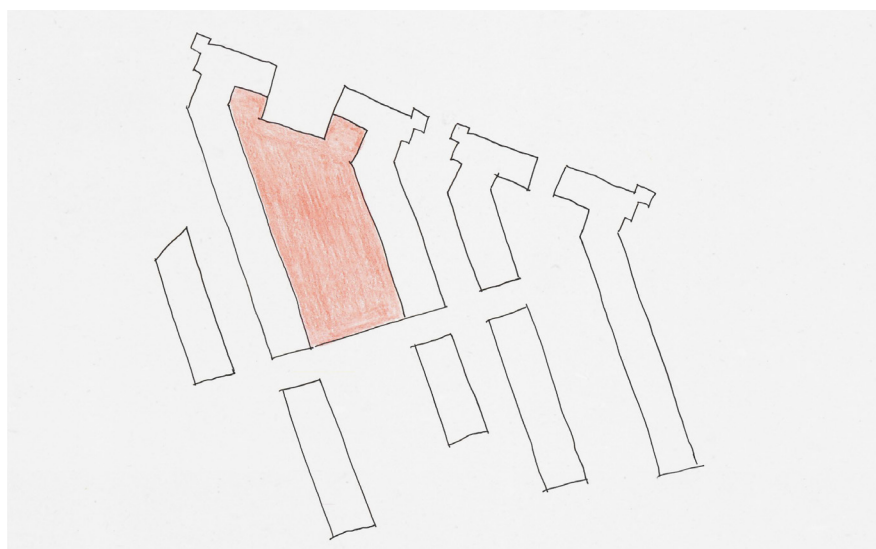
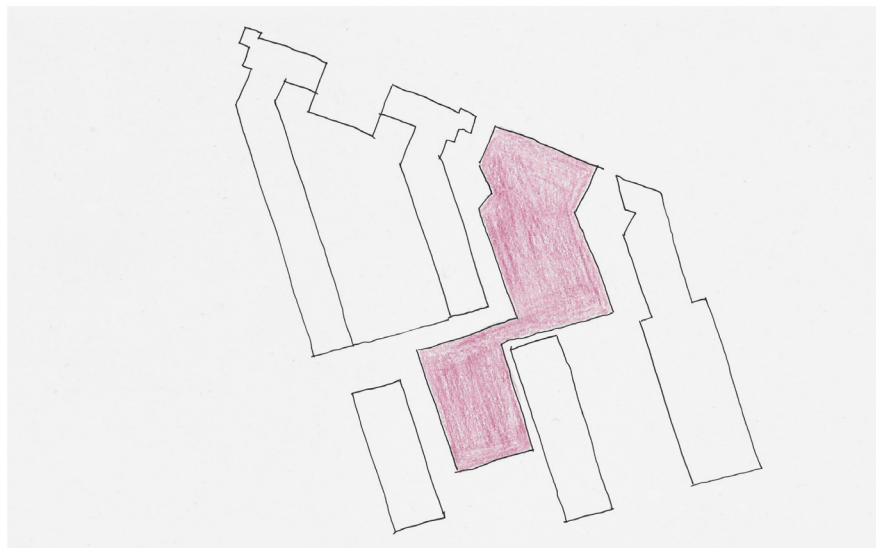
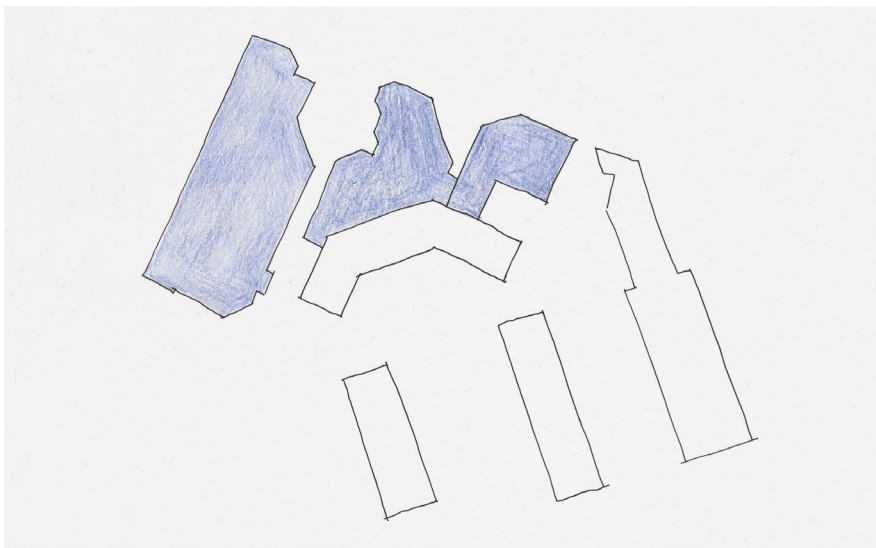
2017

2019

2021

2023

2026



2017

2019

2021

2023

2026



2017

2019

2021

2022

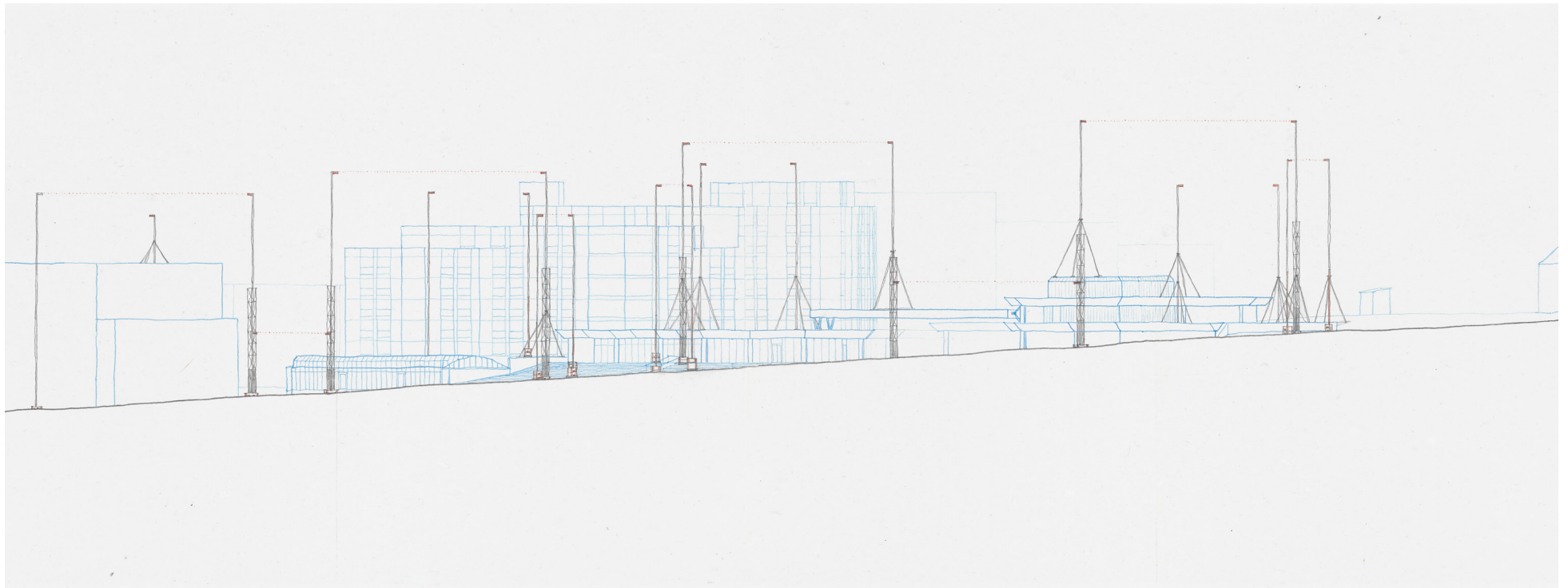
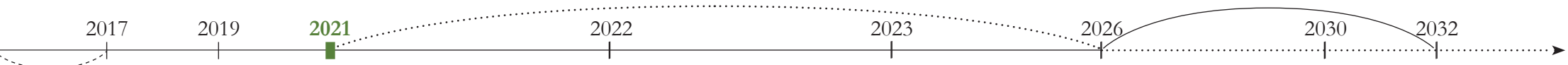
2023

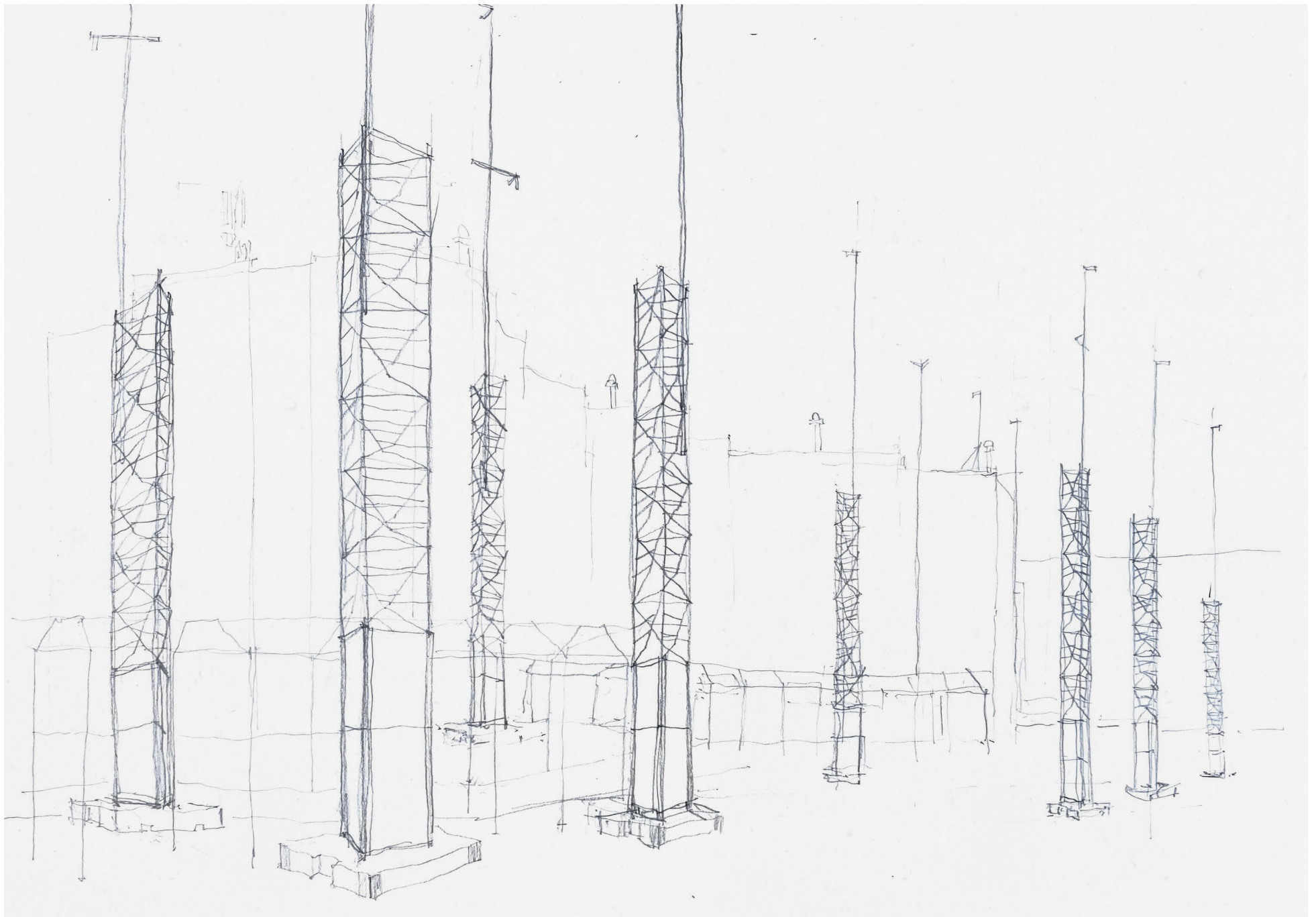
2026

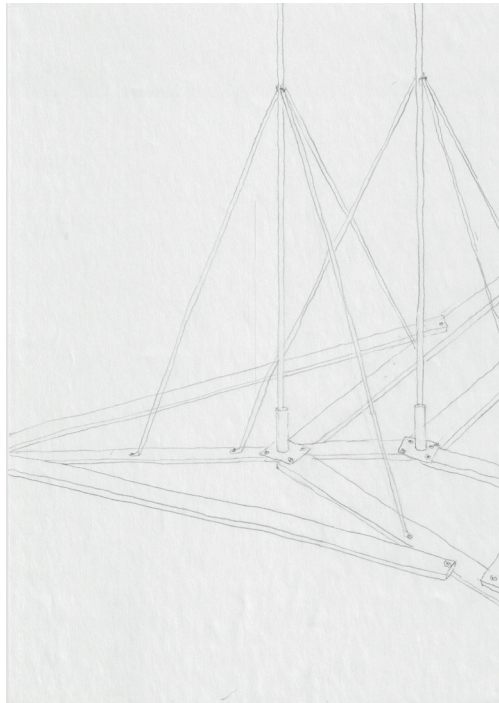
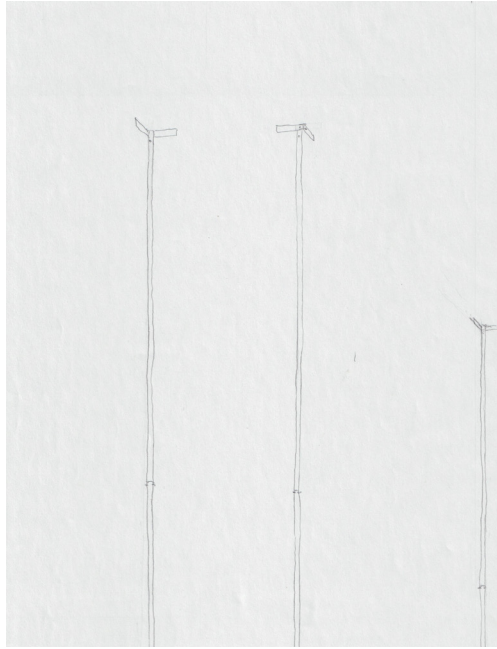
2030

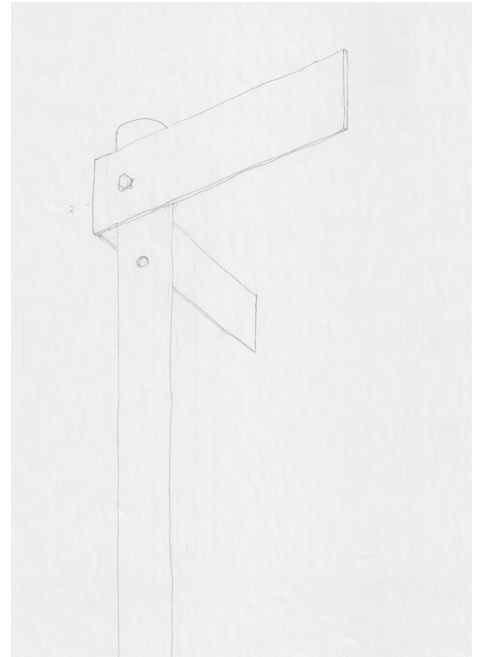
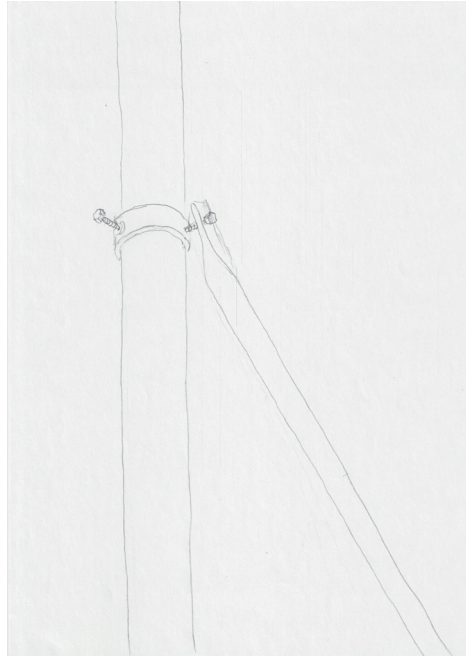
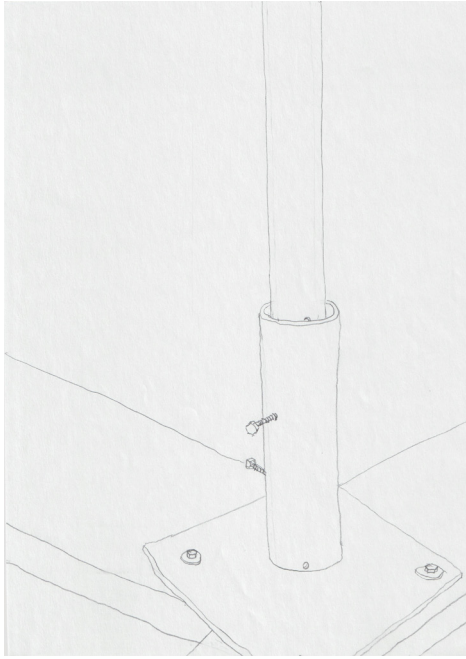
2032

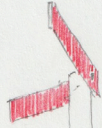












A flag of democracy?

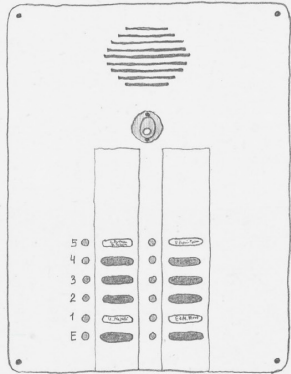
" for being heard?

" to re-consider?

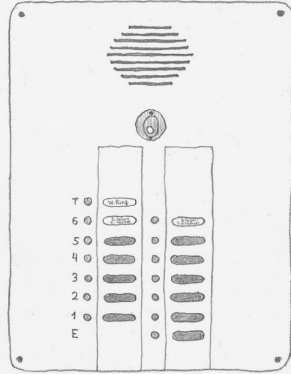
" of co-existence?

Does wind change anything?

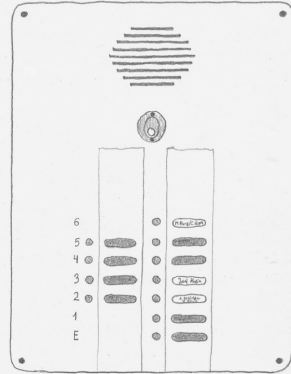




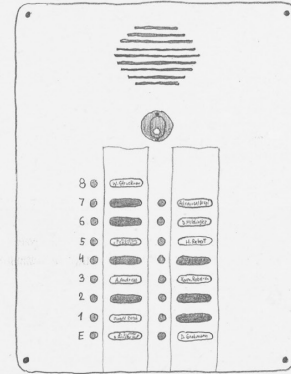
Wannerstr. 20



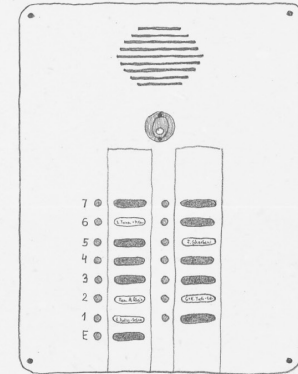
Wannerstr. 22



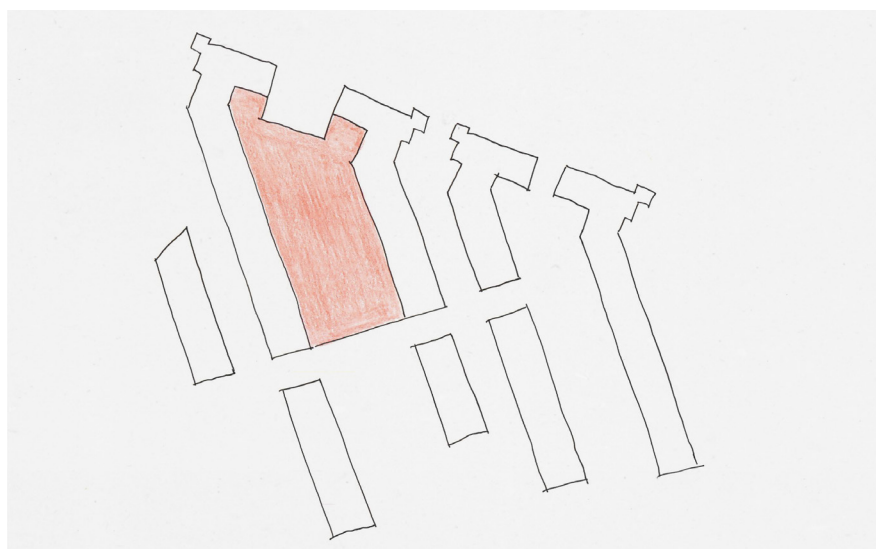
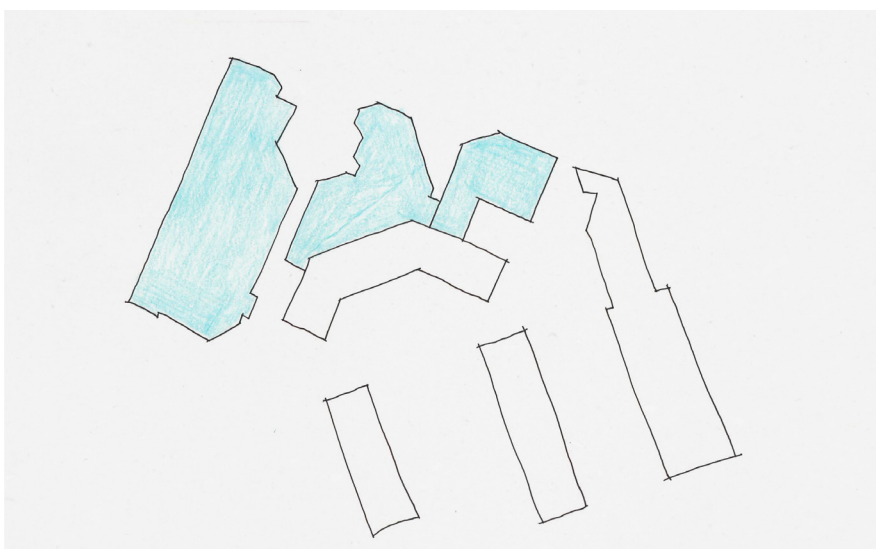
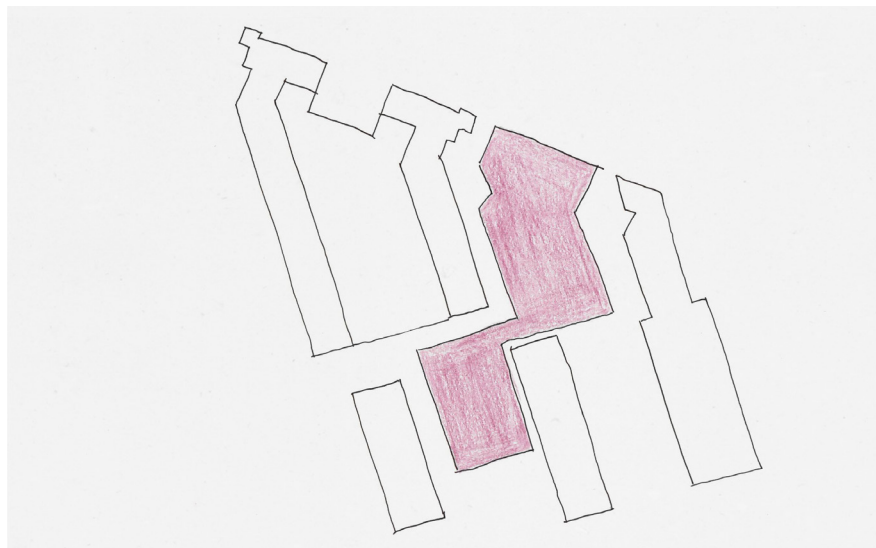
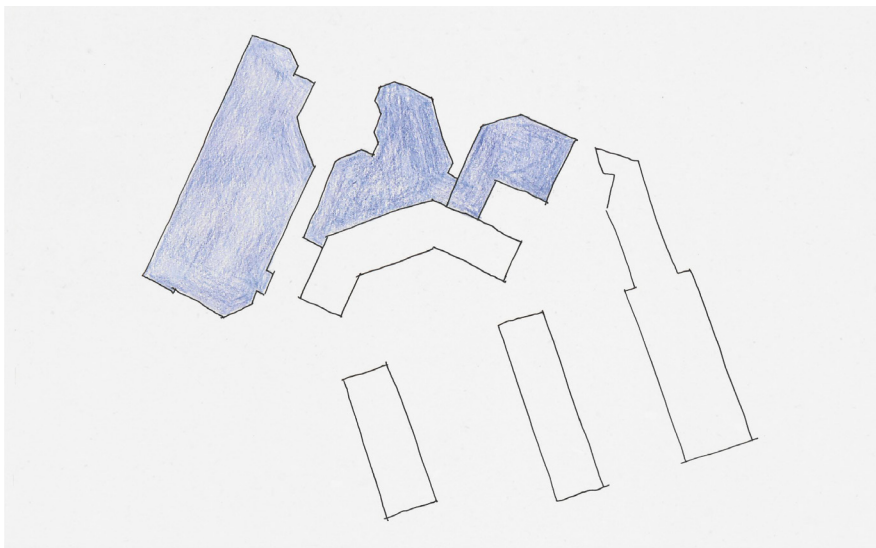
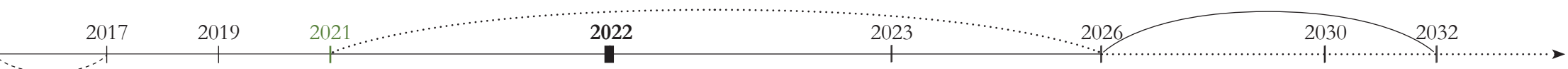
Wannerstr. 24

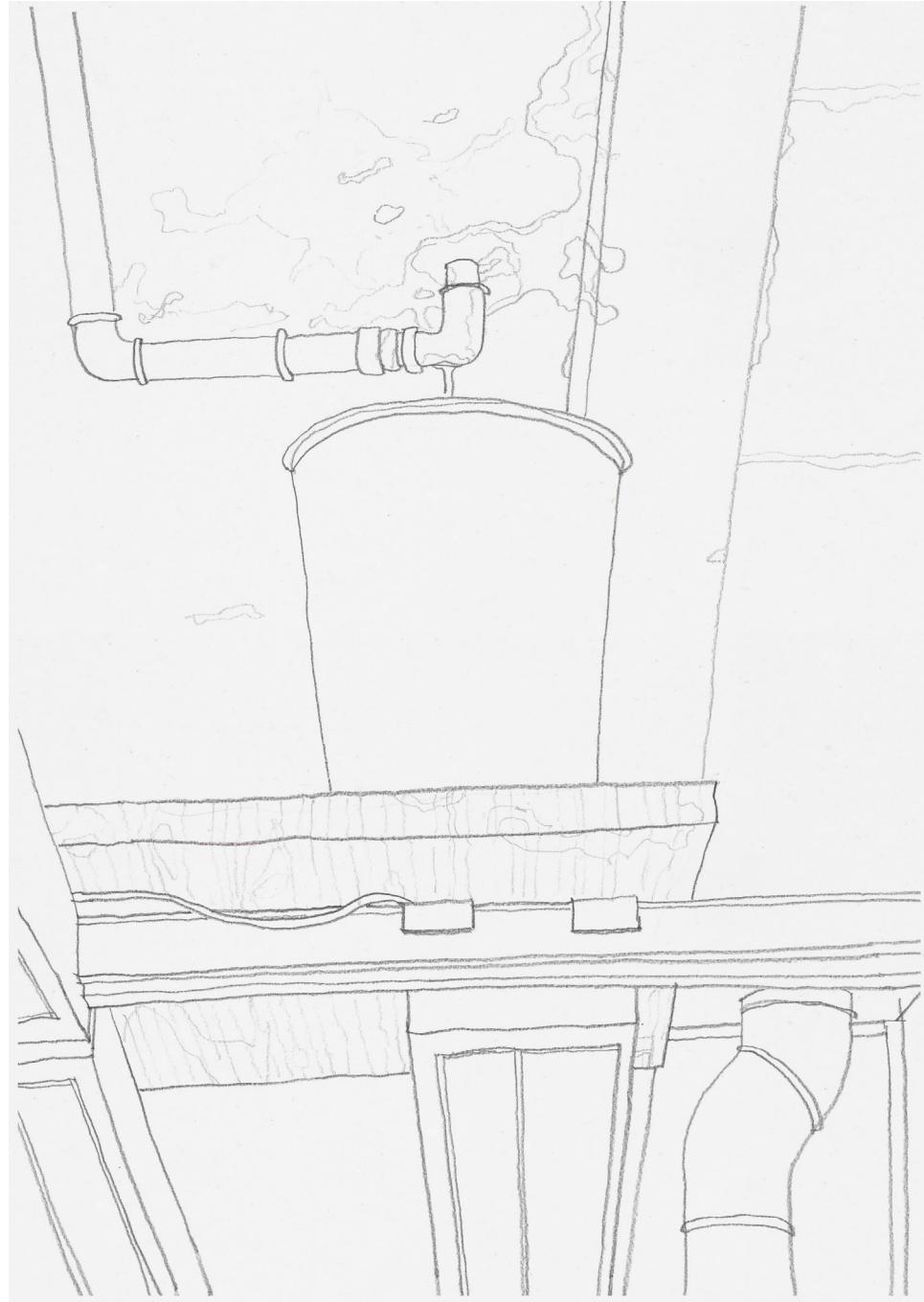


Wannerstr. 26

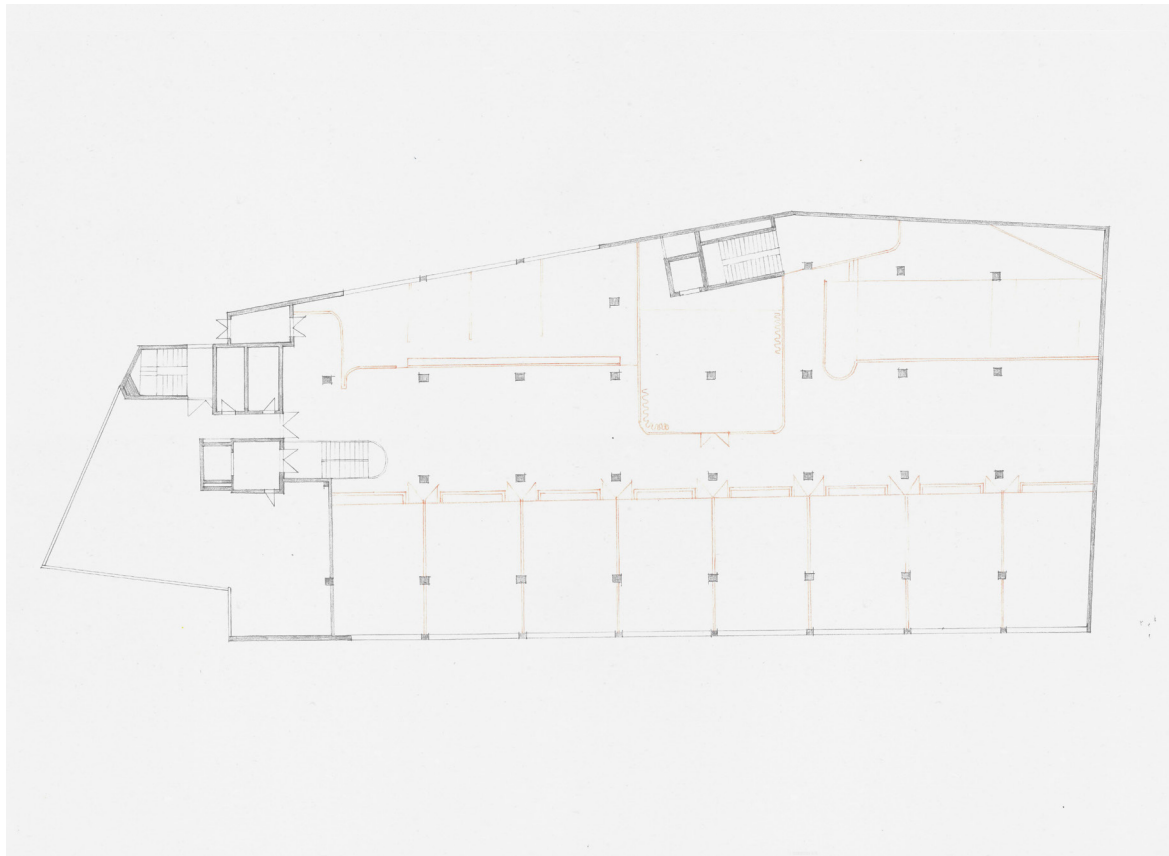


Wannerstr. 28





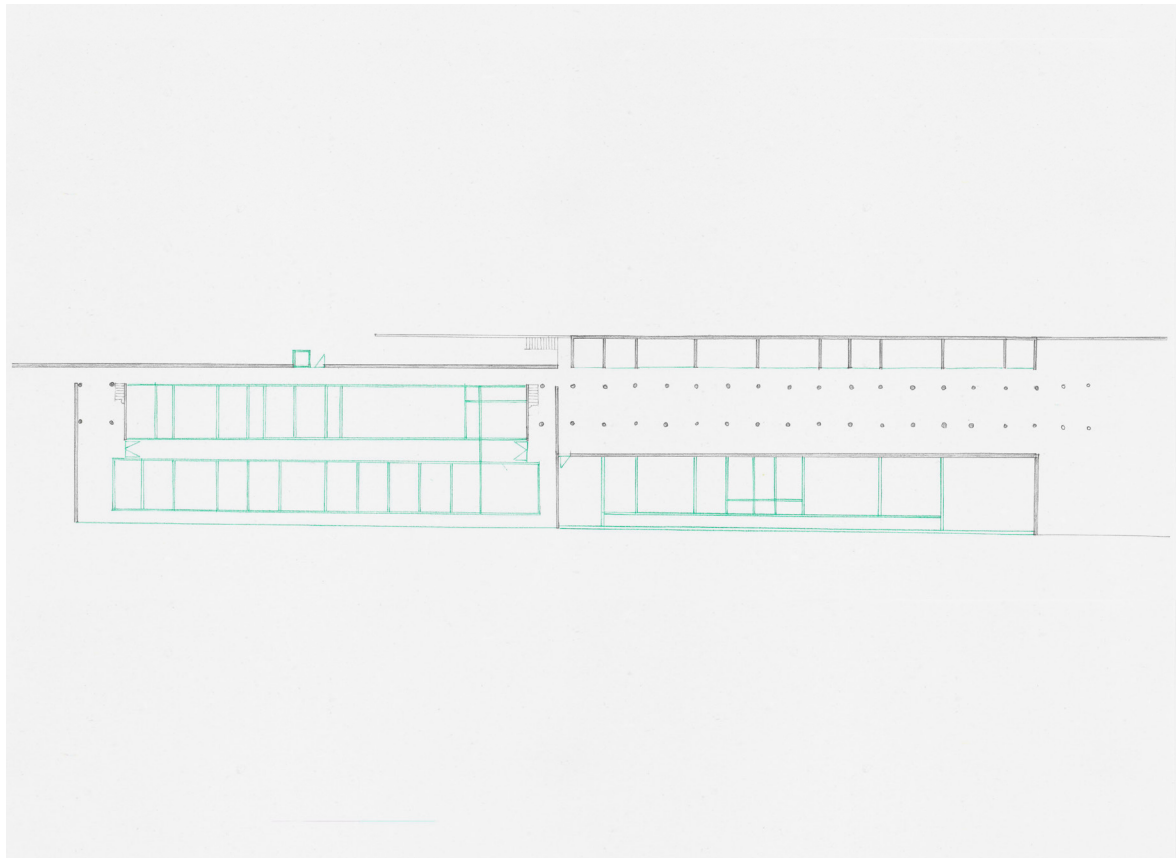




«The long-sighted as well as the short-sighted plan for
a final state which does not exist as such.»

- Lucius Burckhardt

Der kleinstmögliche Eingriff, Lucius Burckhardt



« ... a first point of the carambole principle, is that by means of constructional measures situations are created that stimulate further thinking, further planning, and progress.»

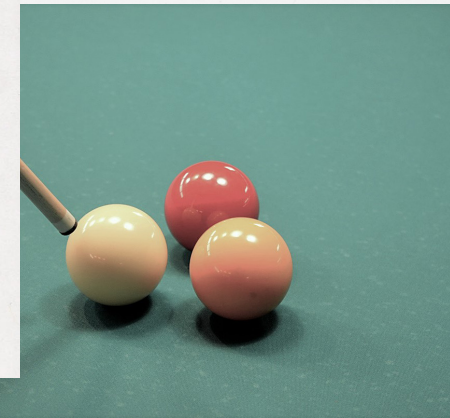
- Urs Füssler

Carambole Principle, Urs Füssler

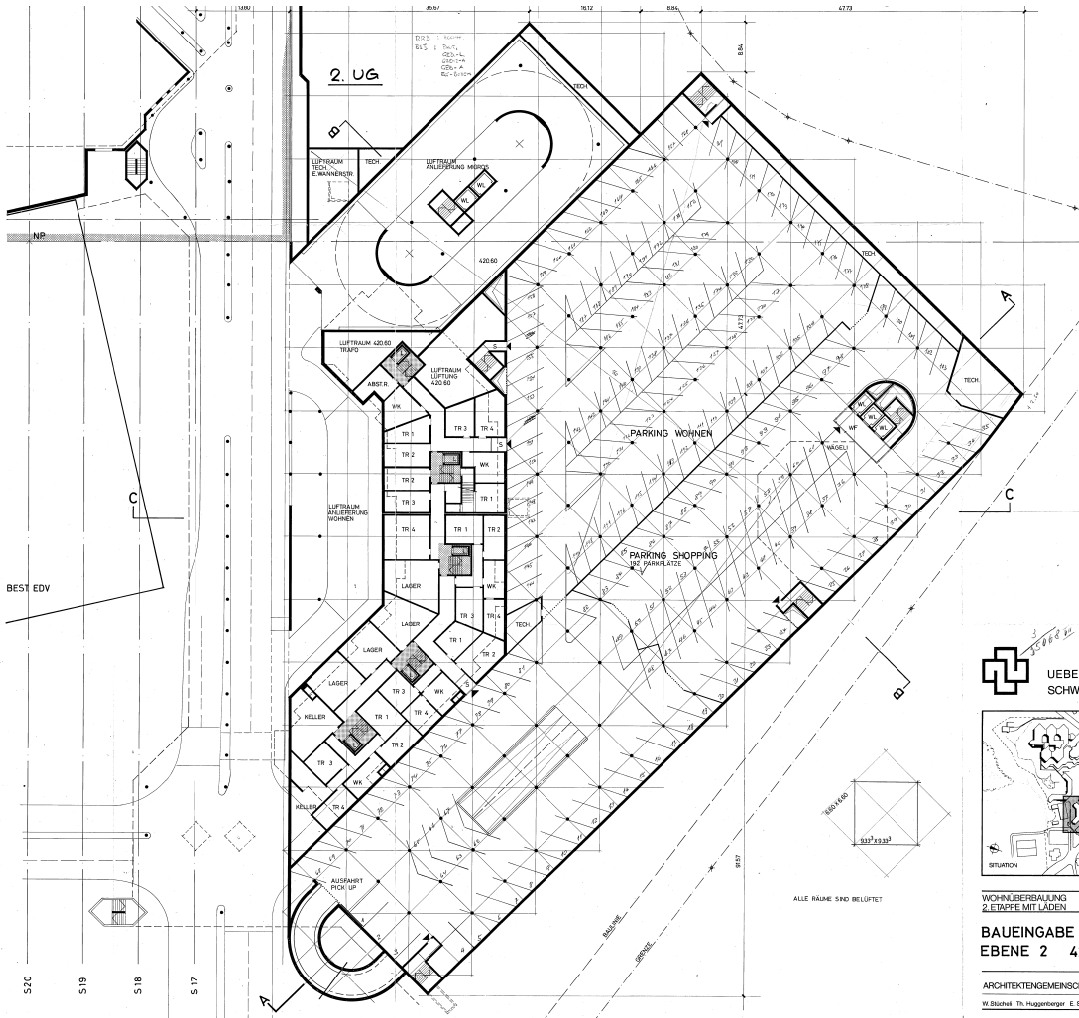
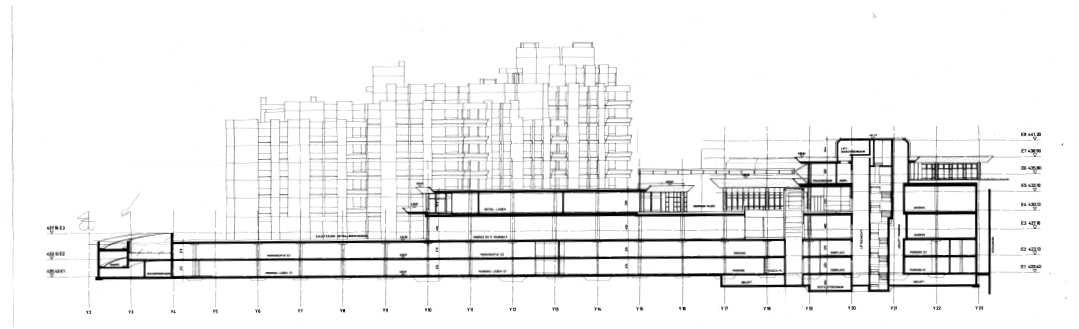


Attitude or 33.3% of time

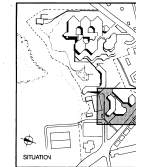
- I. We live in a intermediate state, a Space of imagination, of intuitive impulse and of legitimation of the otherwise unthinkable.
- II. The End state as such does not exist. It merely represents a possible direction and contains suggestions for possible improvements.
- III. The Provisorium as such does not exist. The temporary solution is taken seriously and immediately becomes part of the physical reality.
- IV. The Urgent represents the horizon of action.
- V. The Pragmatic legitimizes both addition and destruction.
- VI. The Existing is resource and home. The will to continuity asks to re-value, to re-use, to re-organize.
- VII. Each Act forms the starting point for further ones.







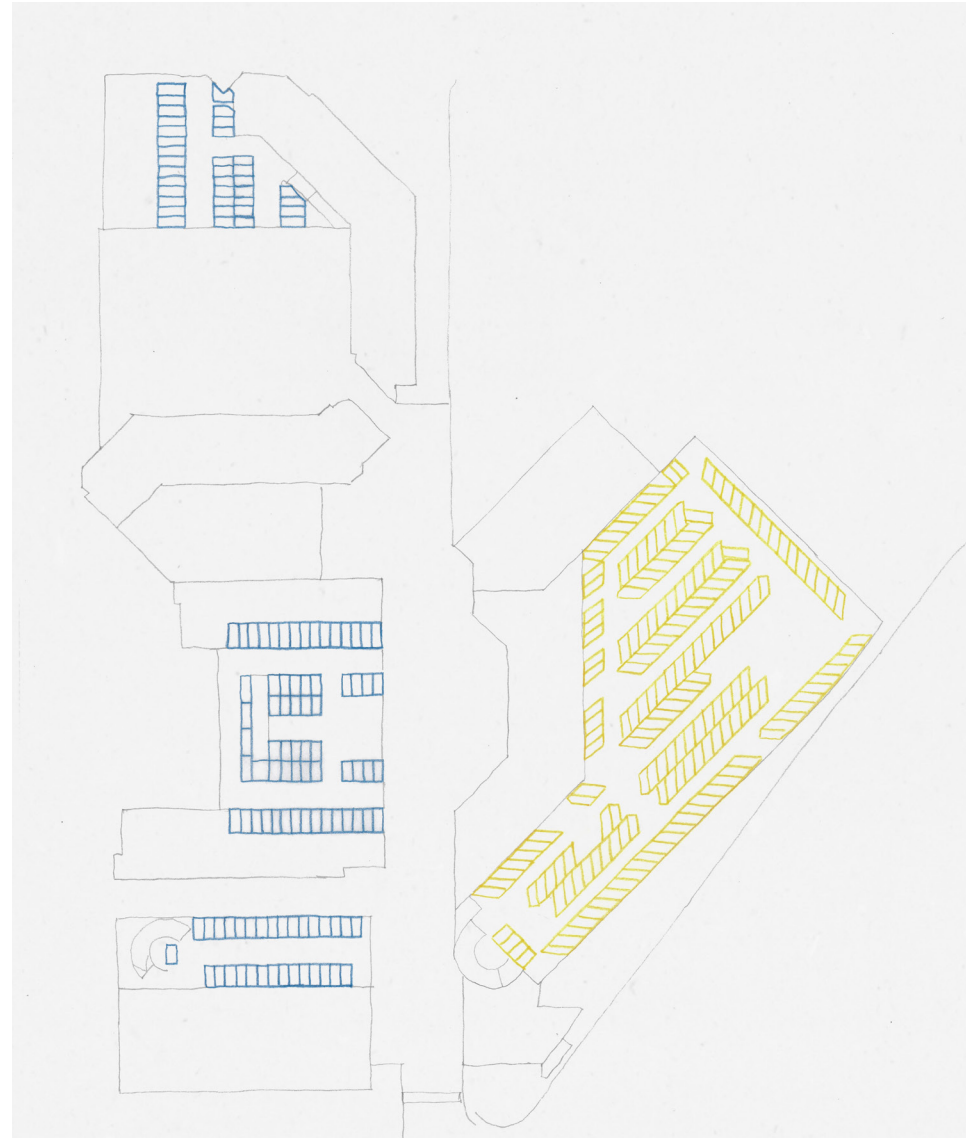
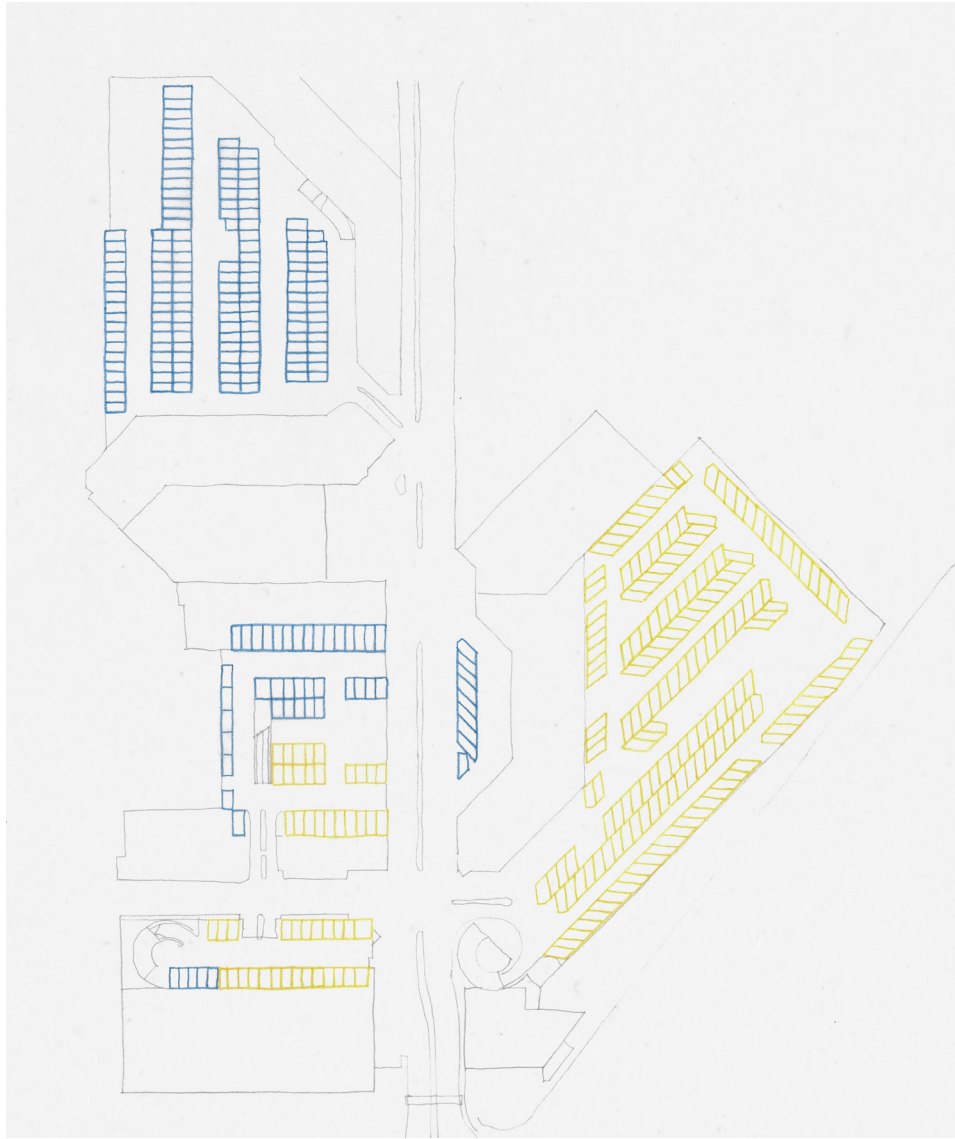
UEBERBA
SCHWEIZ

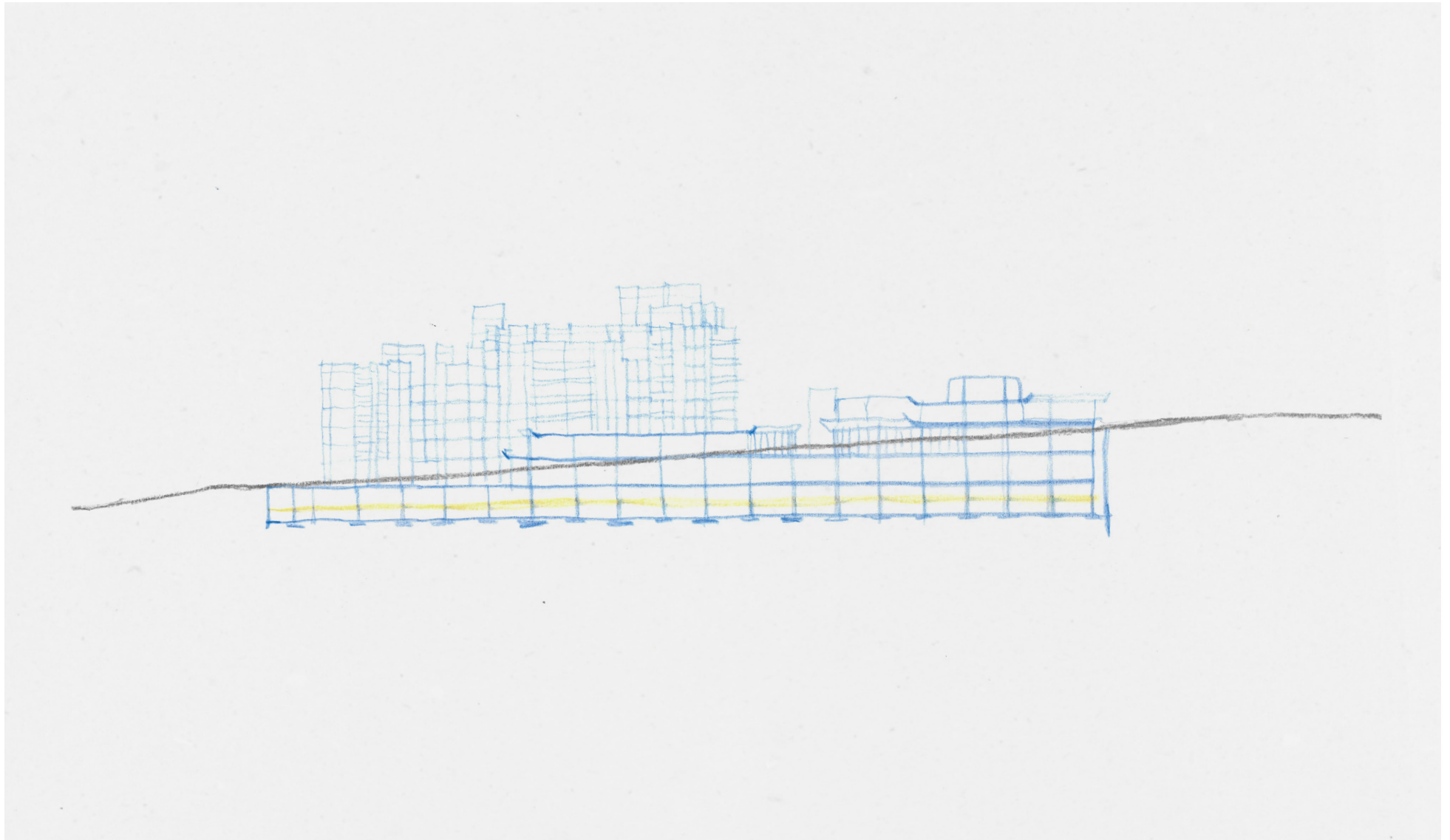


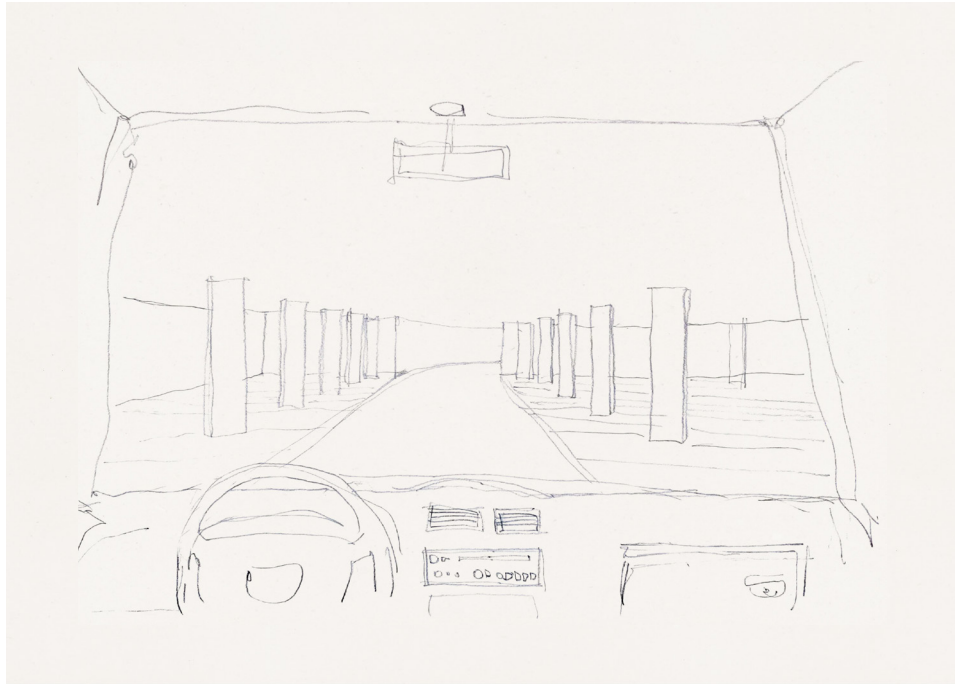
WOHNBEREICHUNG
2. ETAPPE MIT LADEN

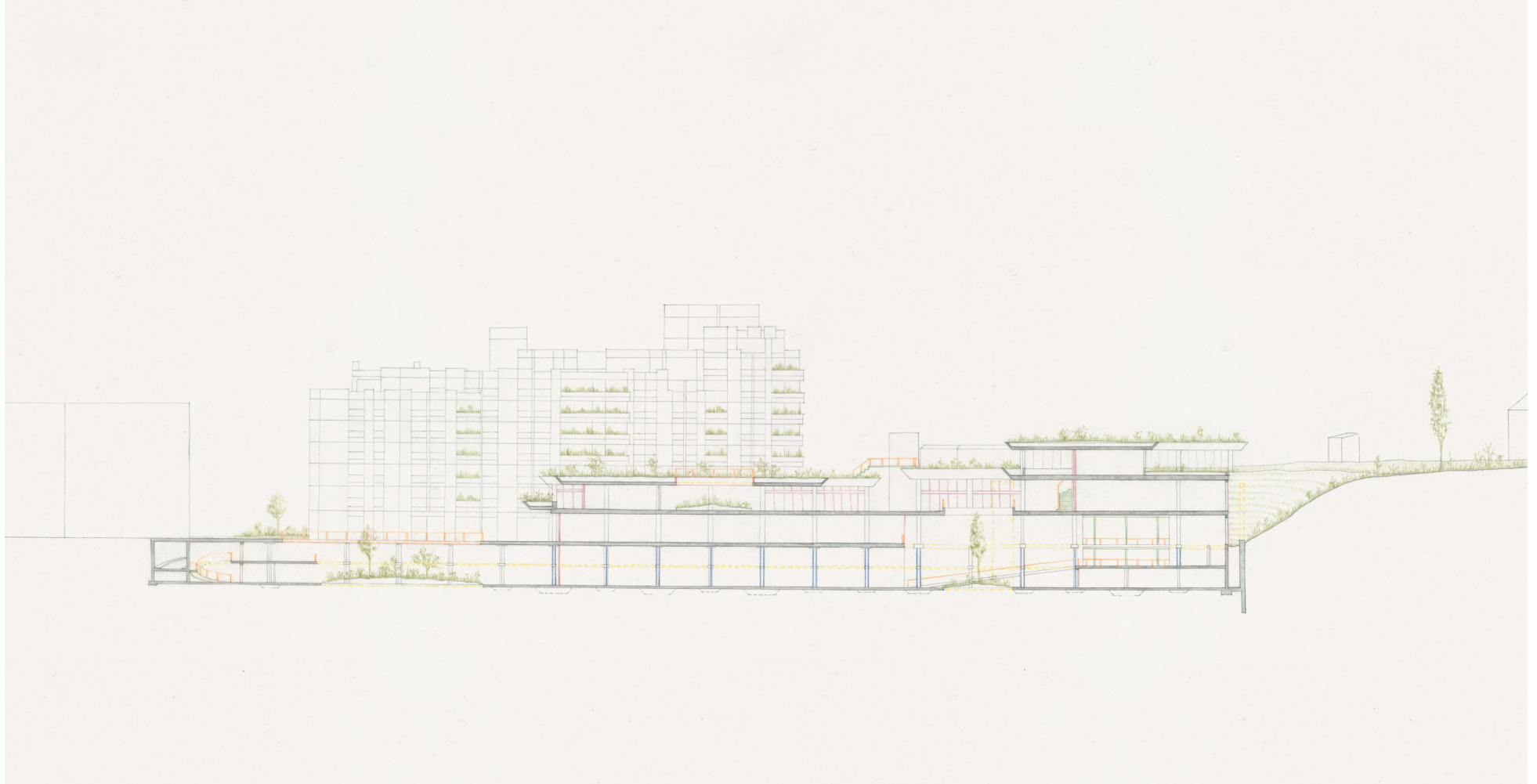
BAUEINGABE 2.
EBENE 2 423.3

ARCHITEKTENGEMEINSCHAFT
W. BÜSCHLI, Th. HUGGENBERGER, E. BÜSCHLI

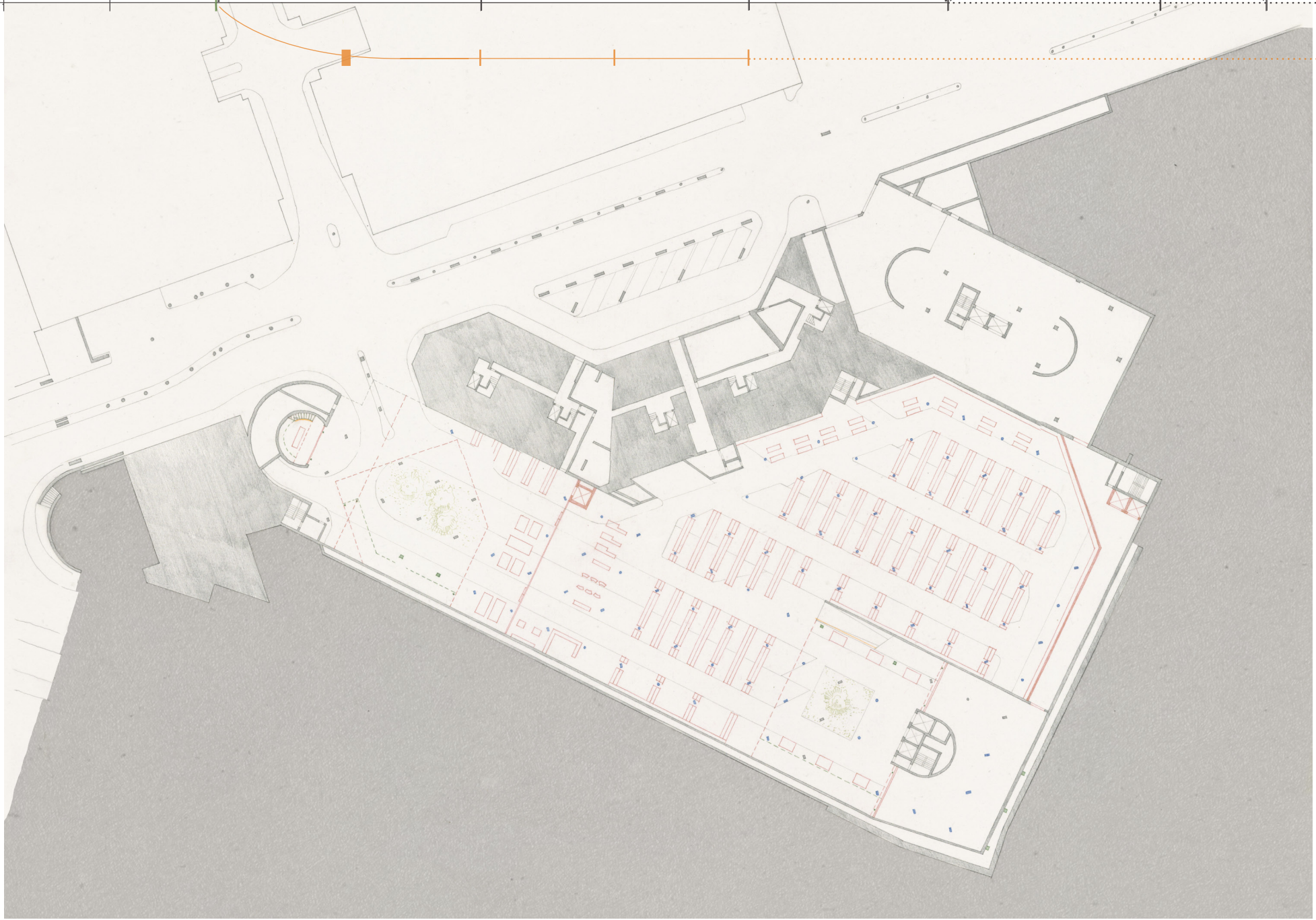


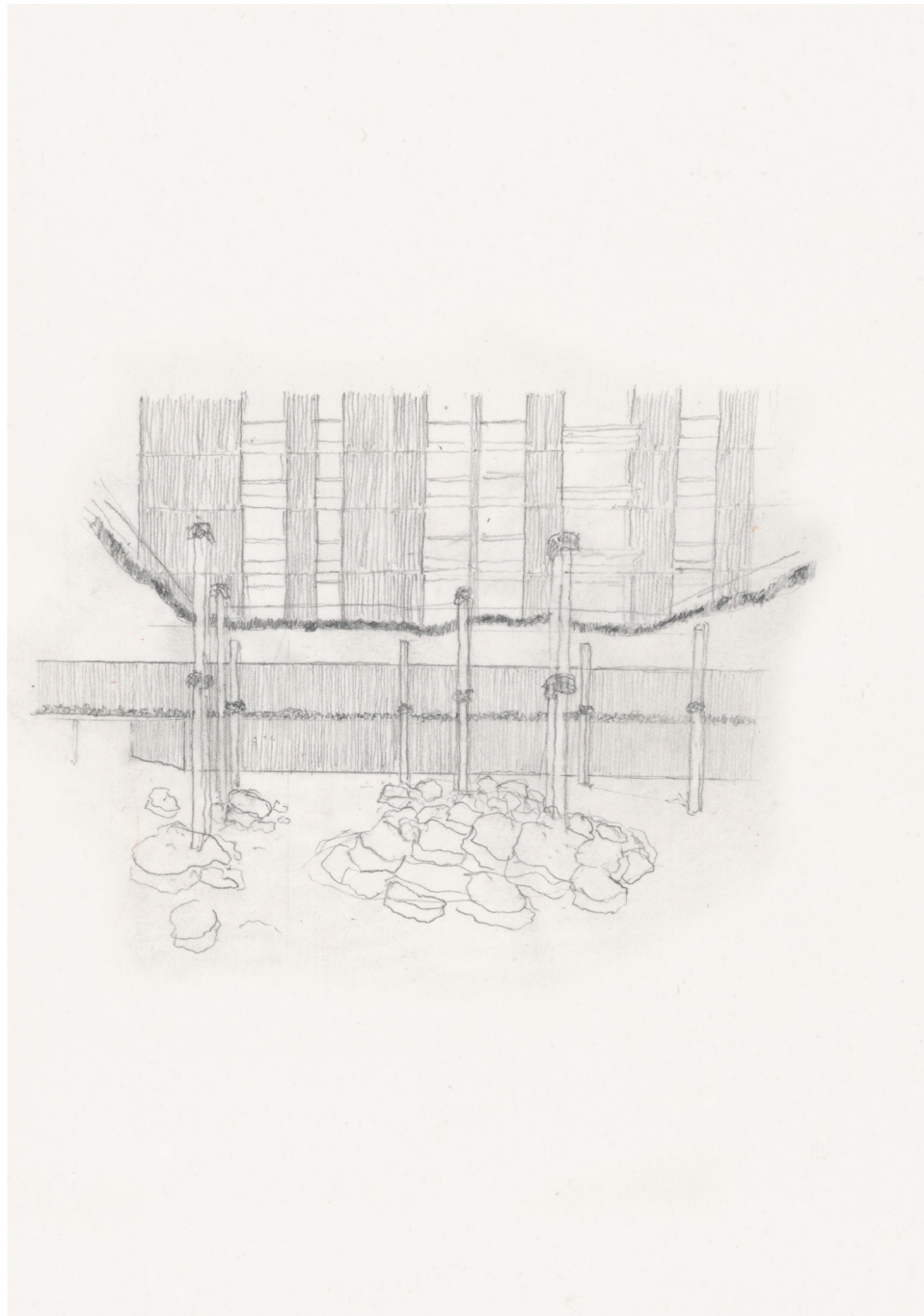




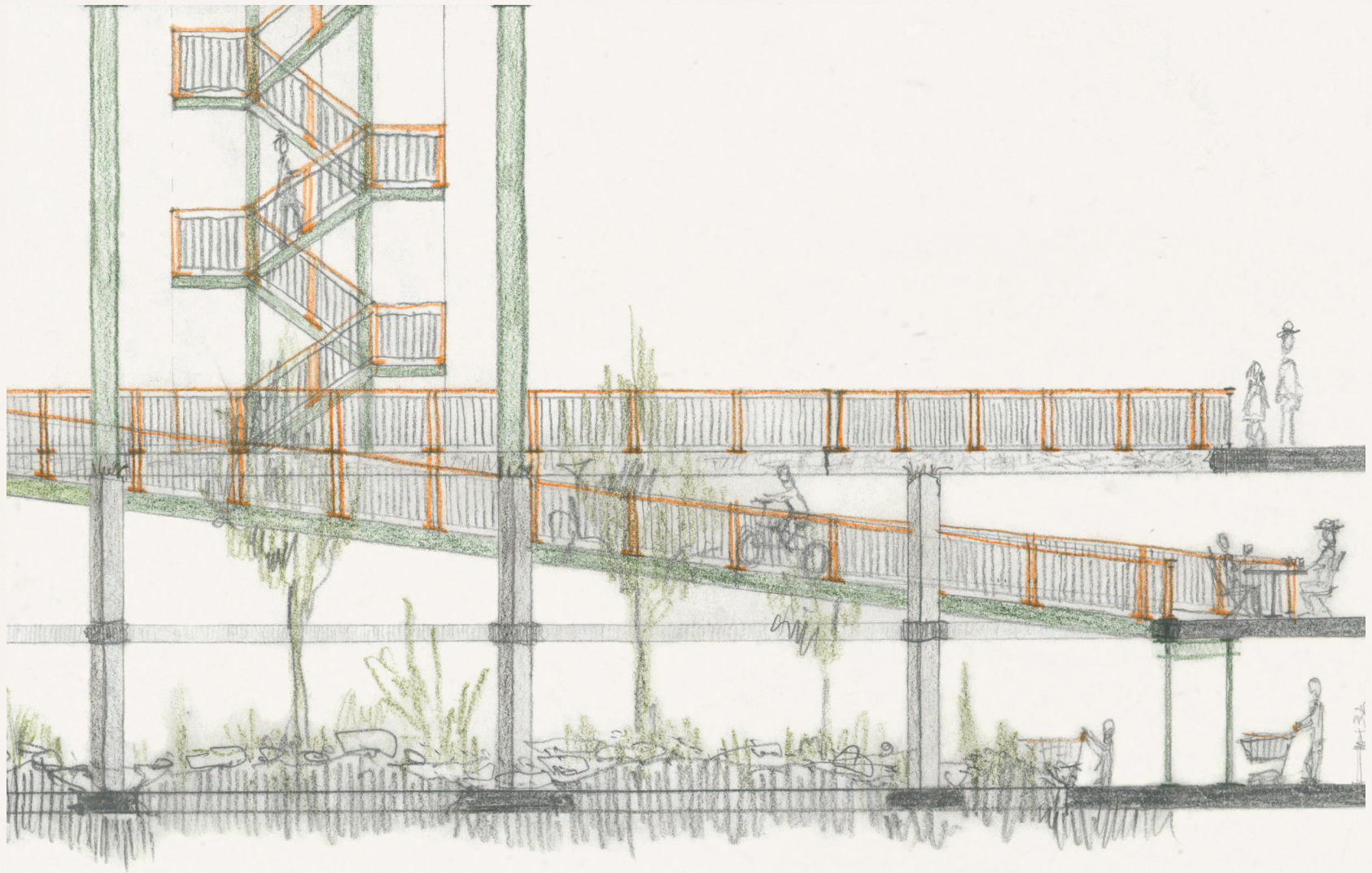


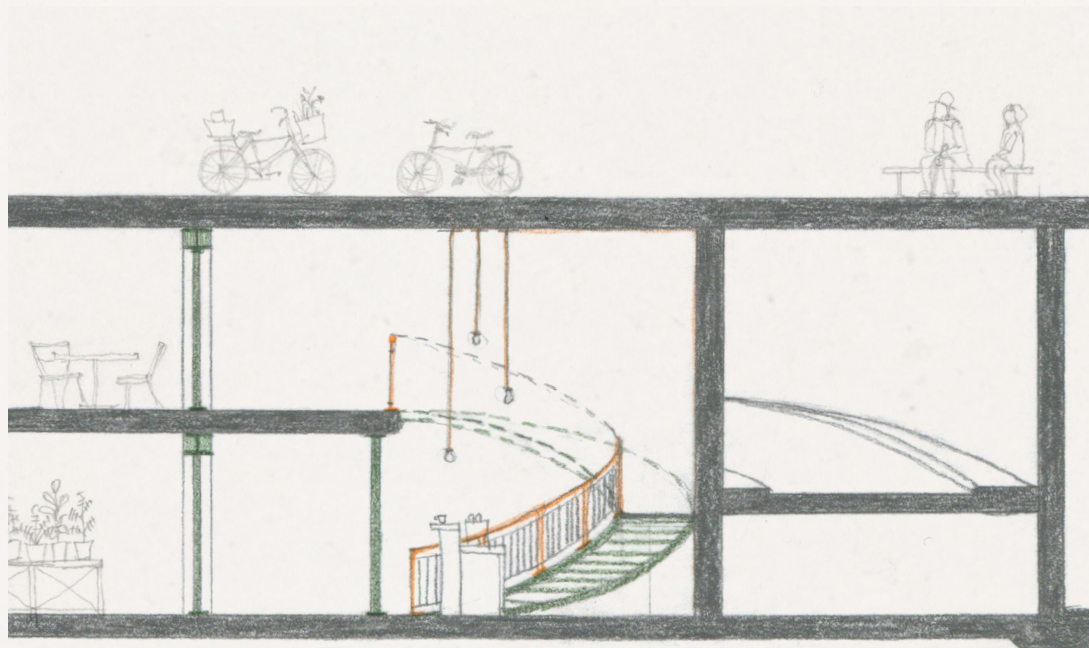
2017 2019 2021 2022 2023 2026 2030 2032

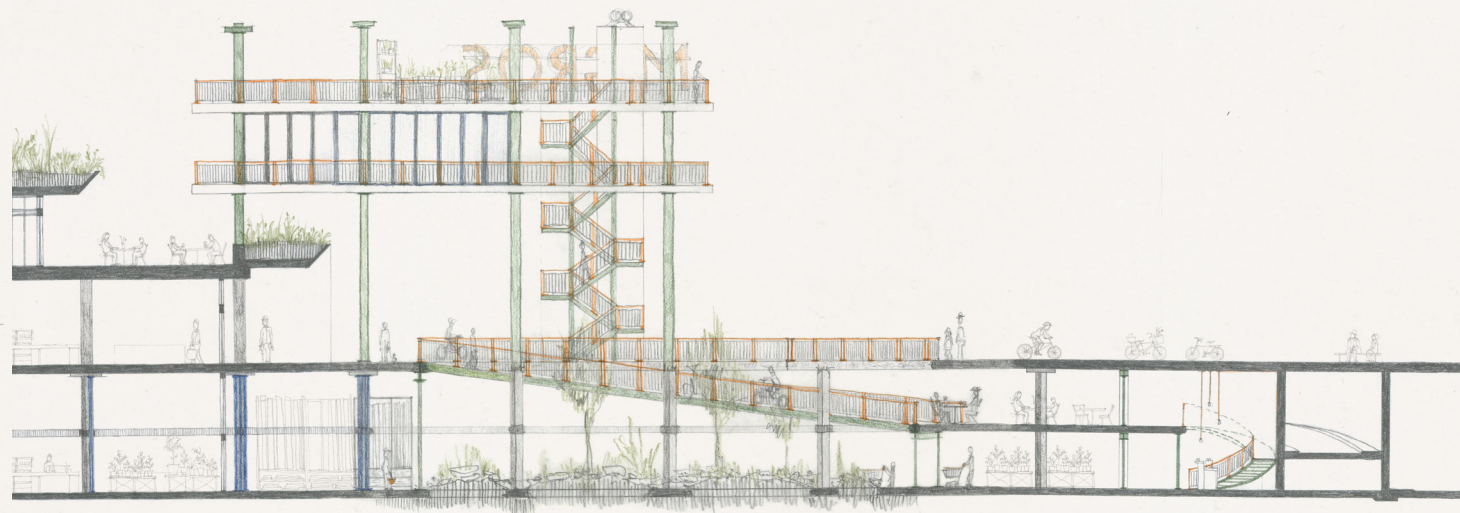




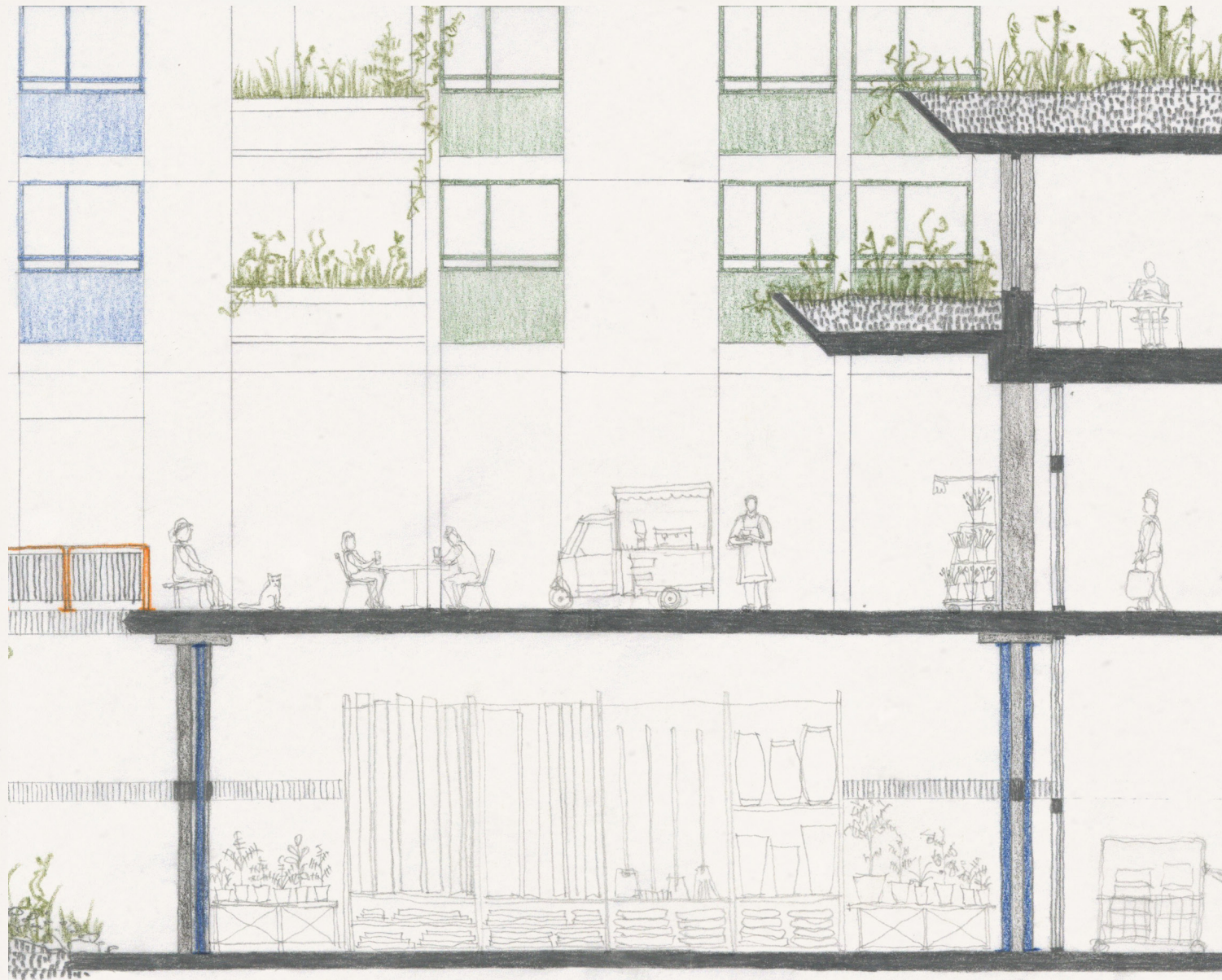










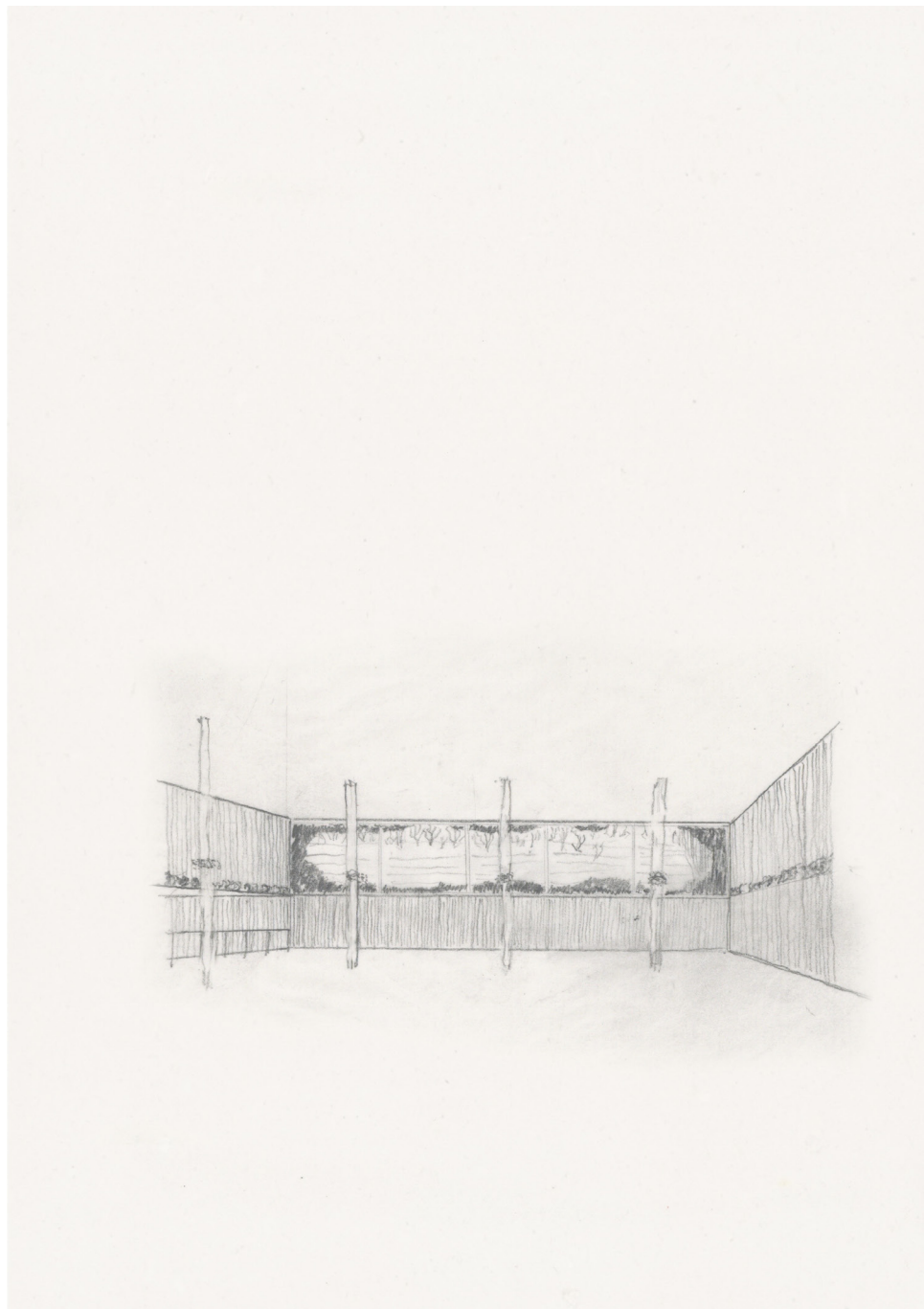


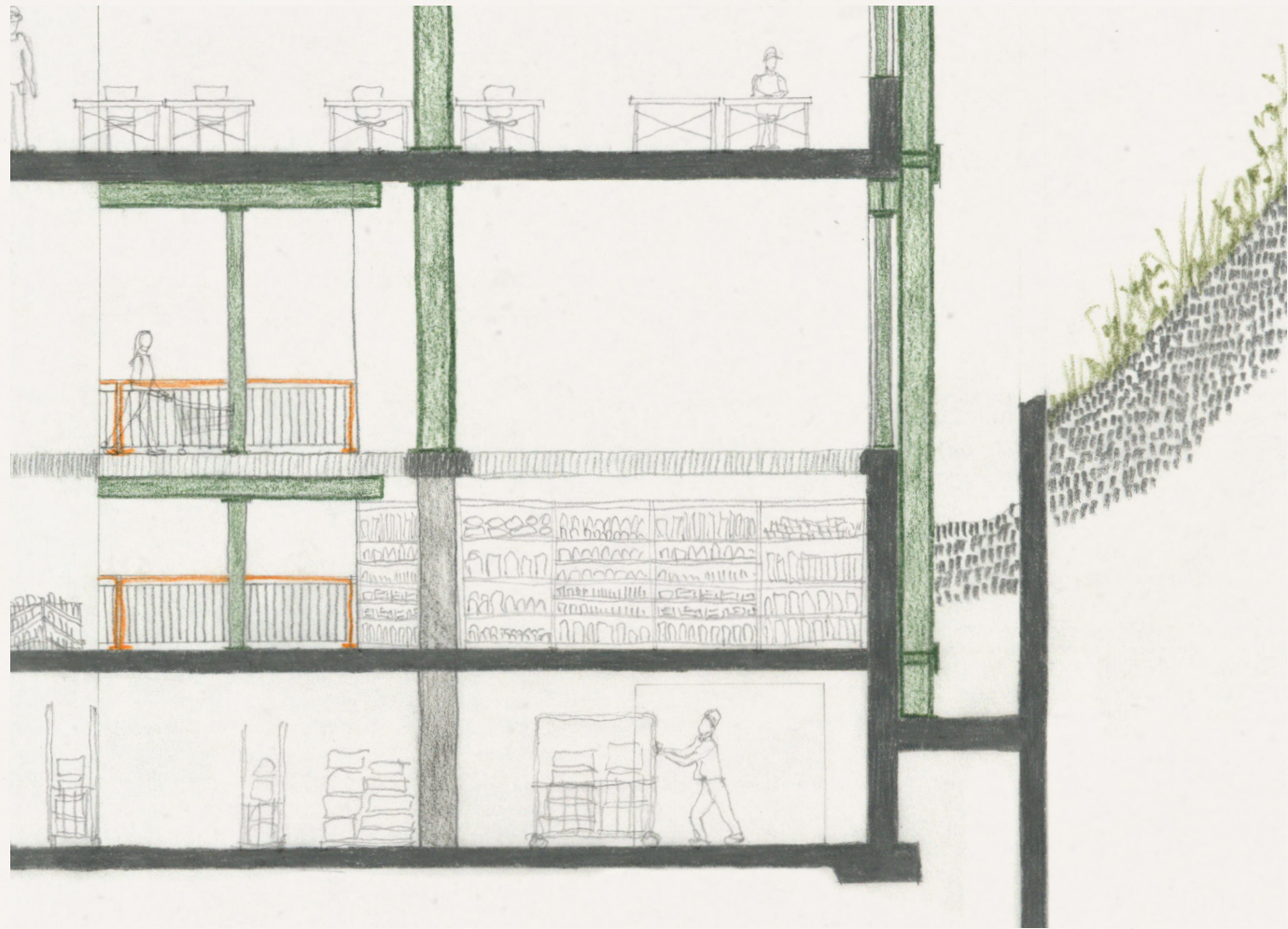


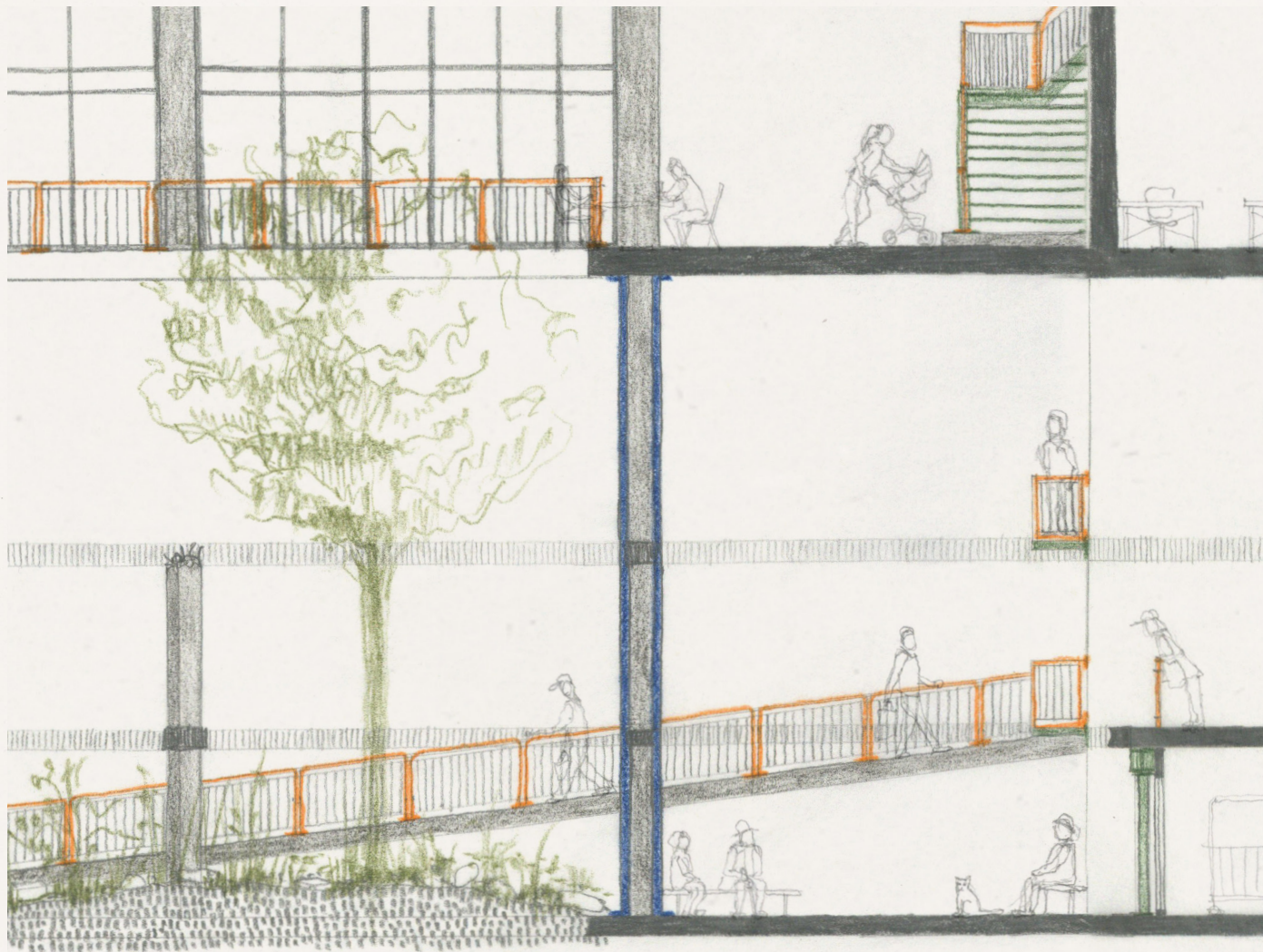
2017 2019 2021 2022 2023 2026 2030 2032

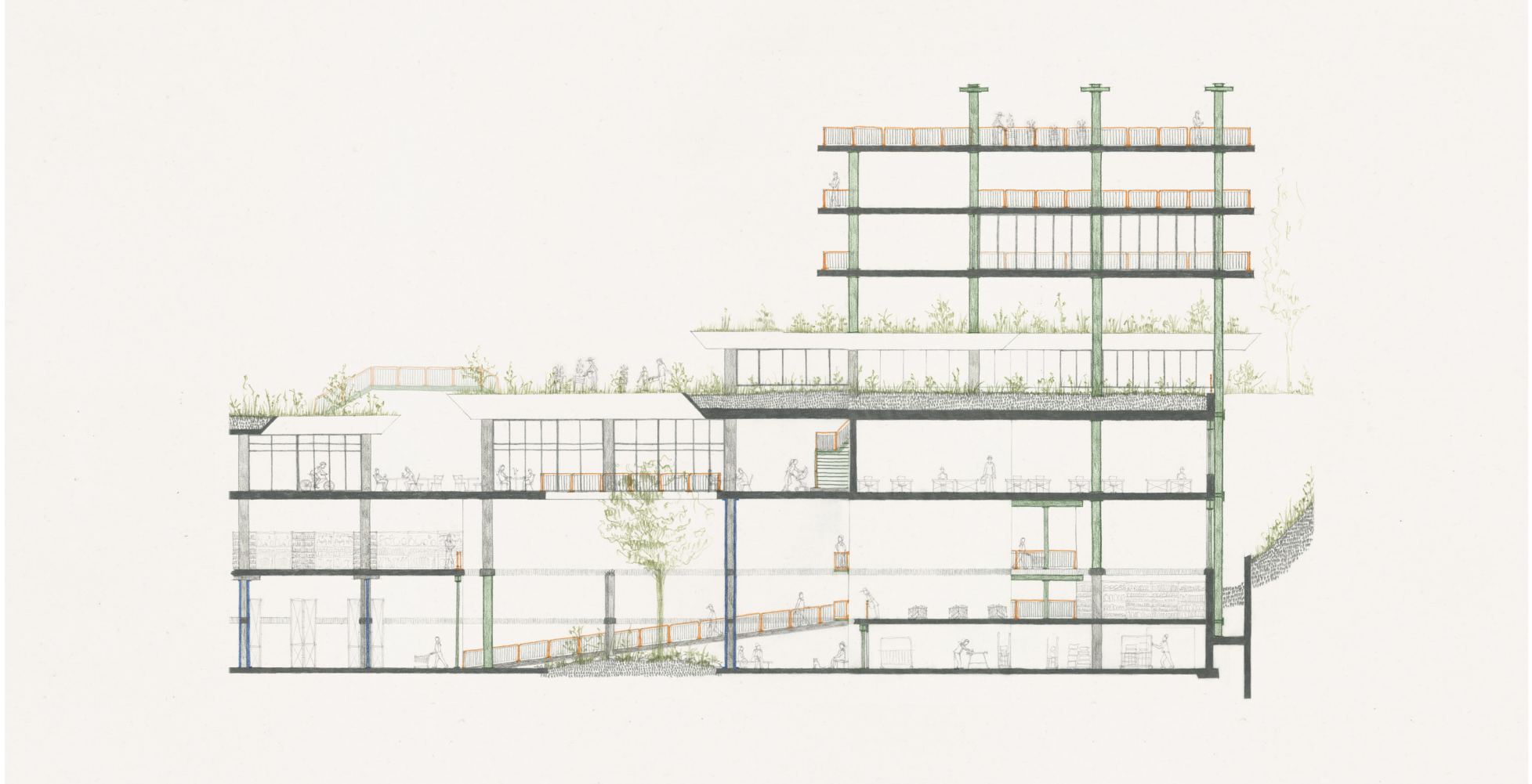








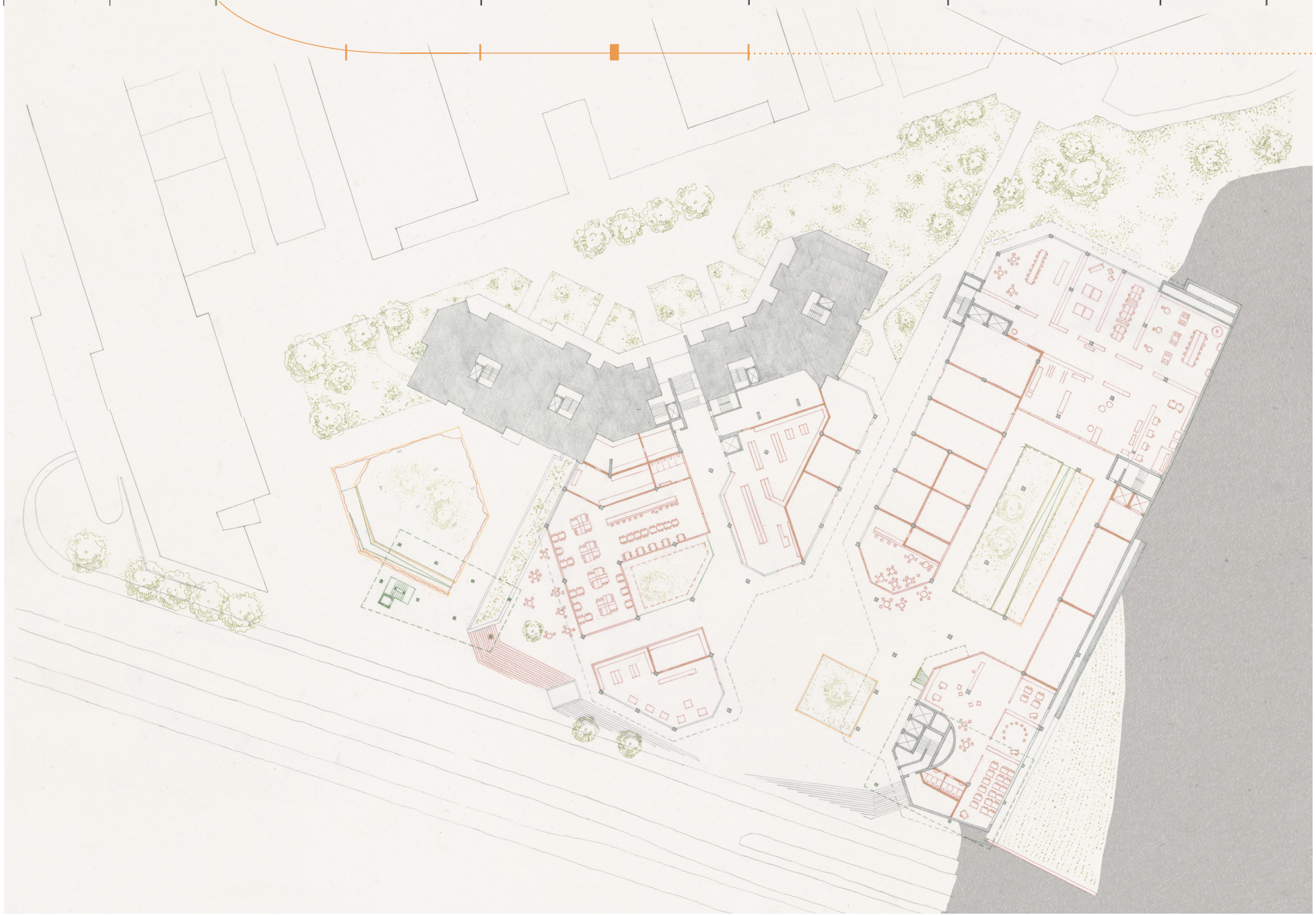


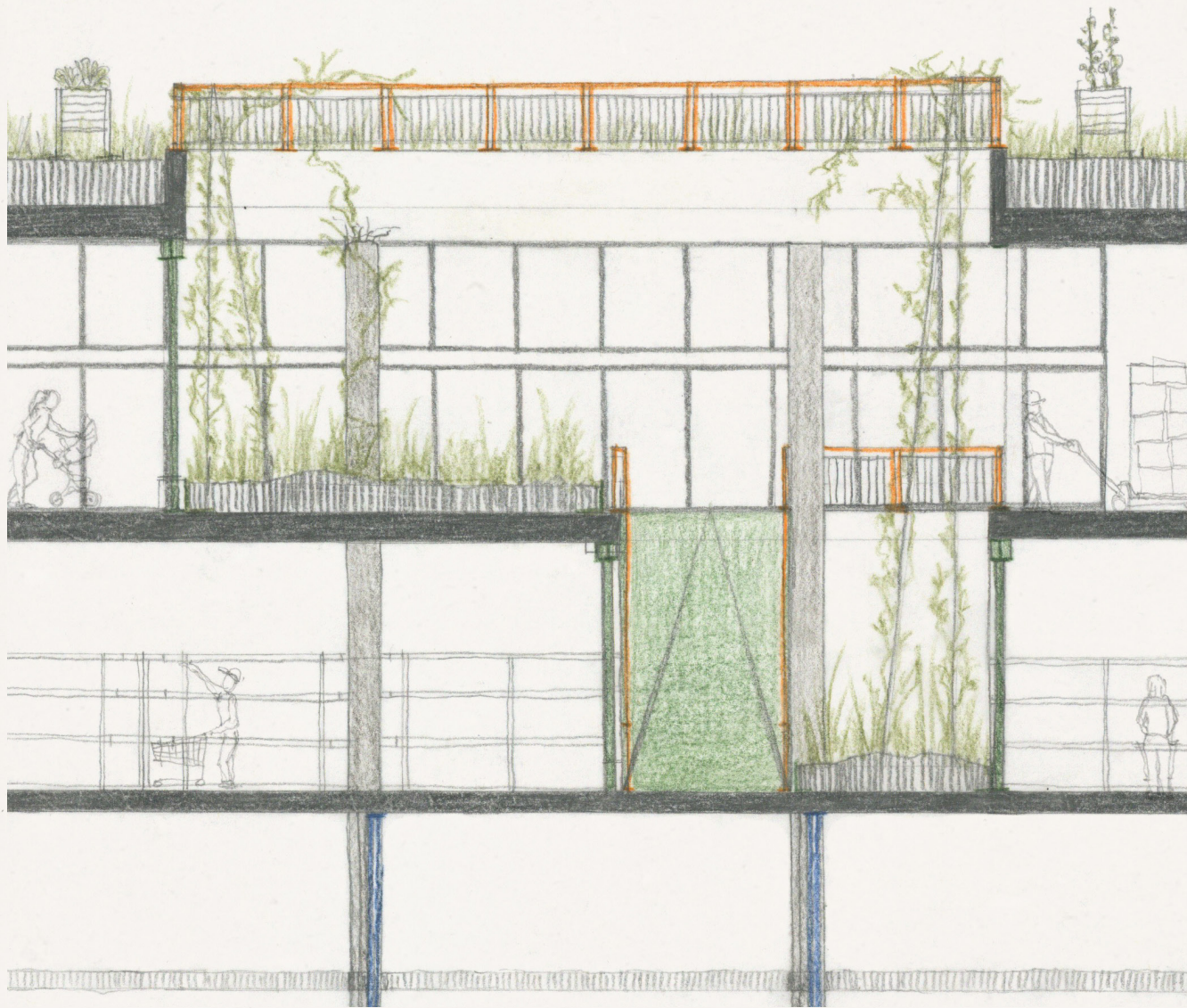


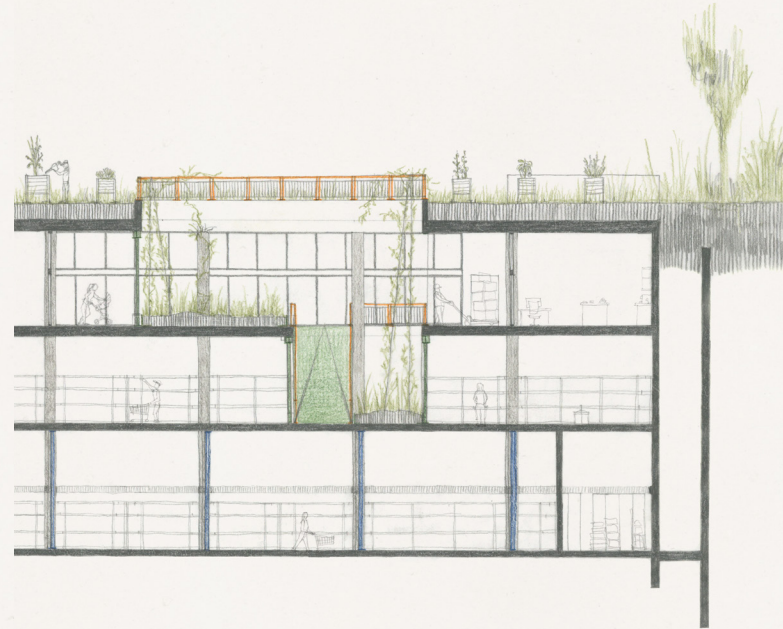


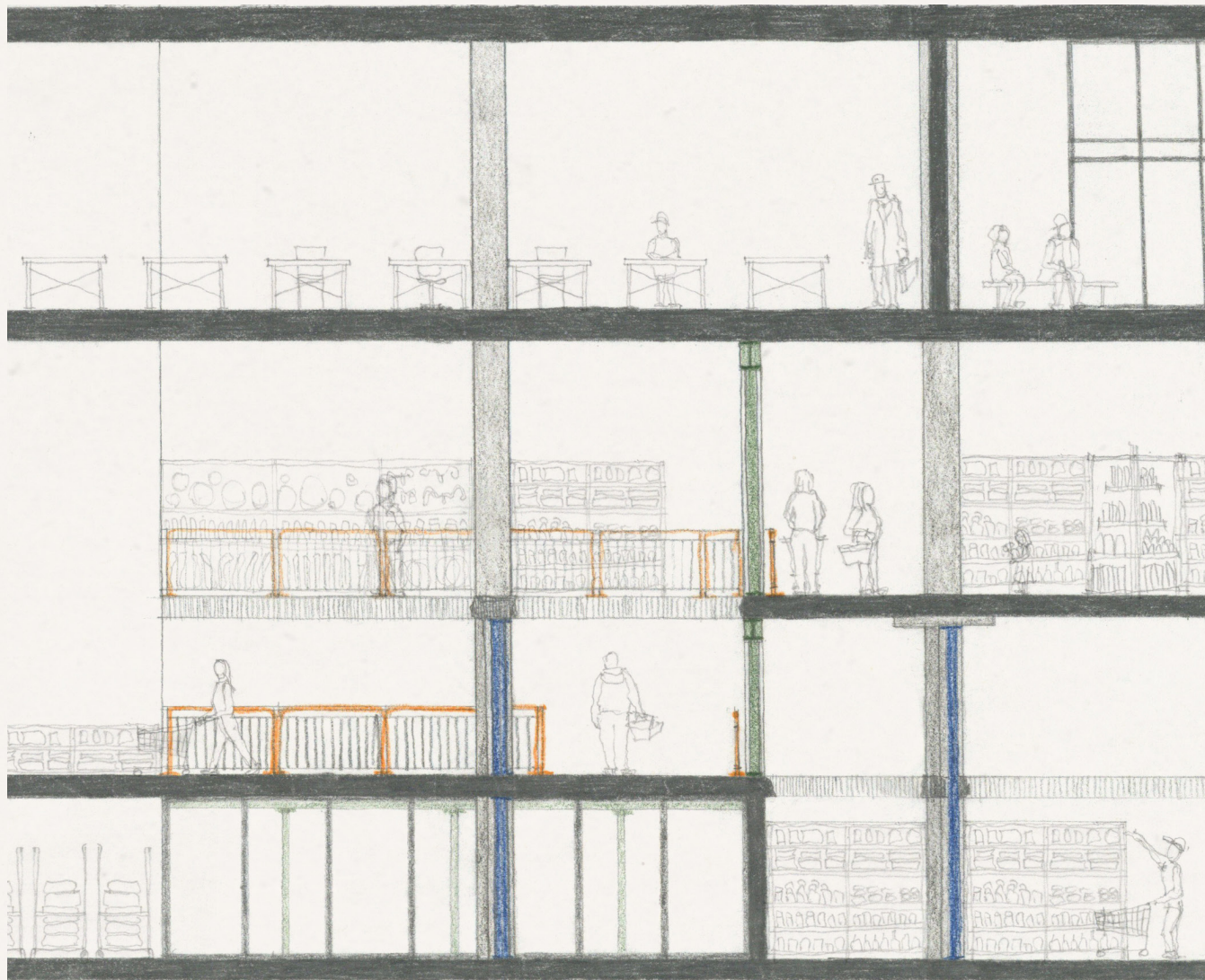


2017 2019 2021 2022 2023 2026 2030 2032



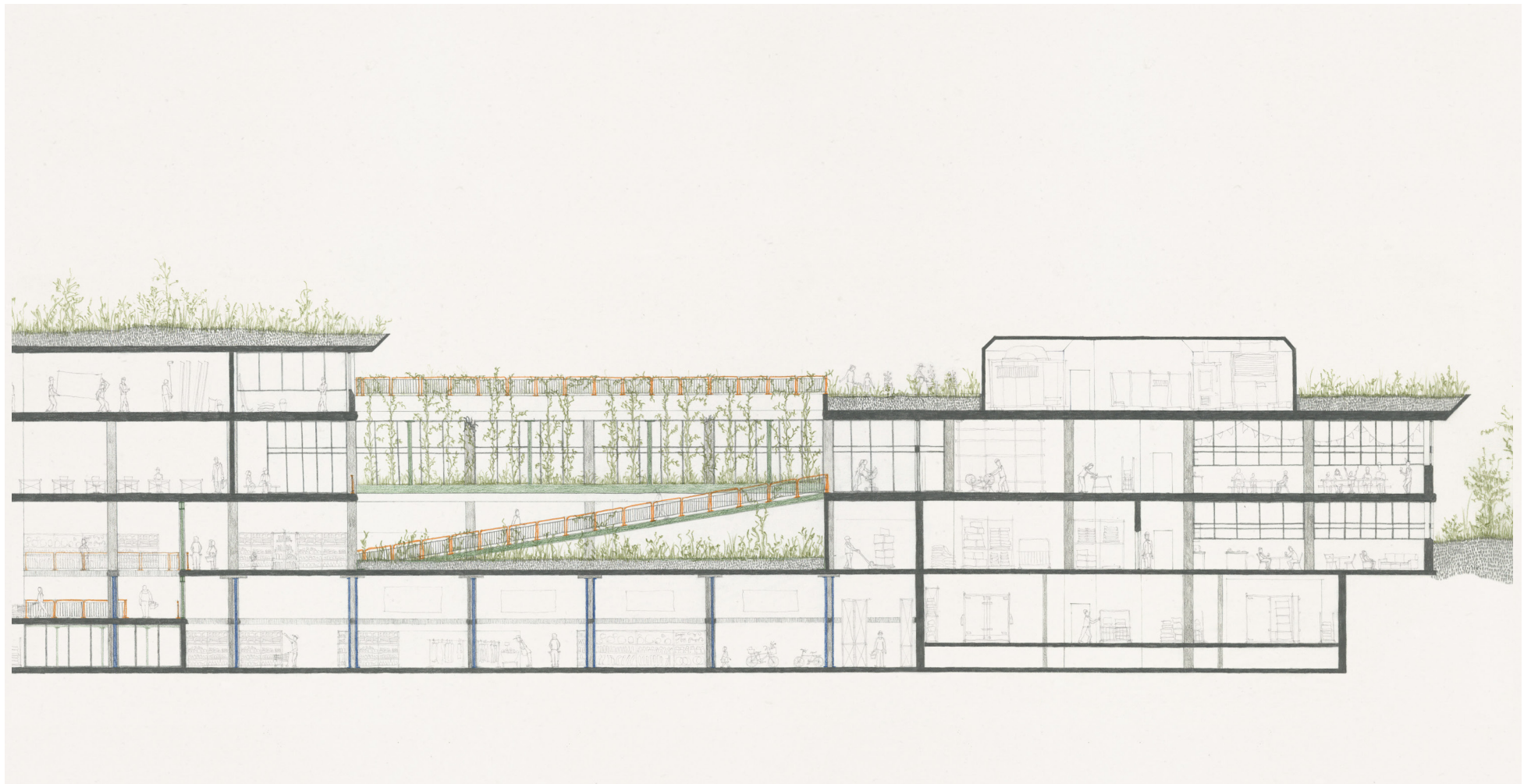






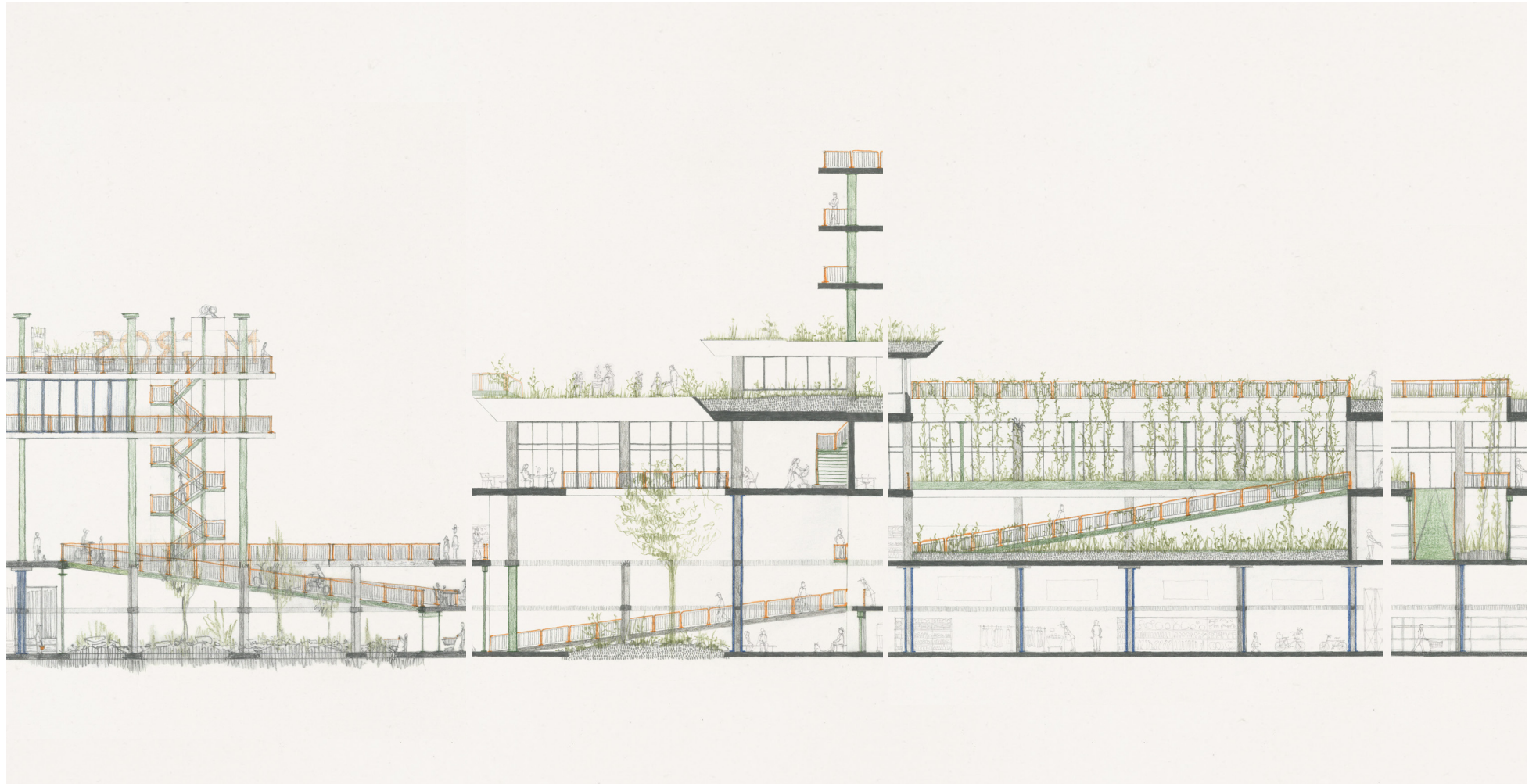






2017 2019 2021 2022 2023 2026 2030 2032

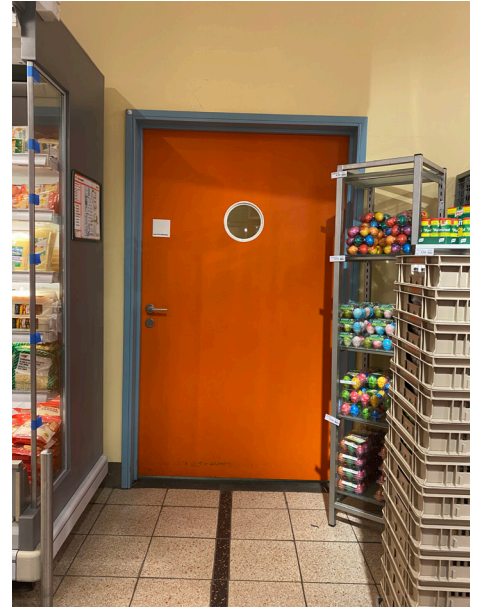




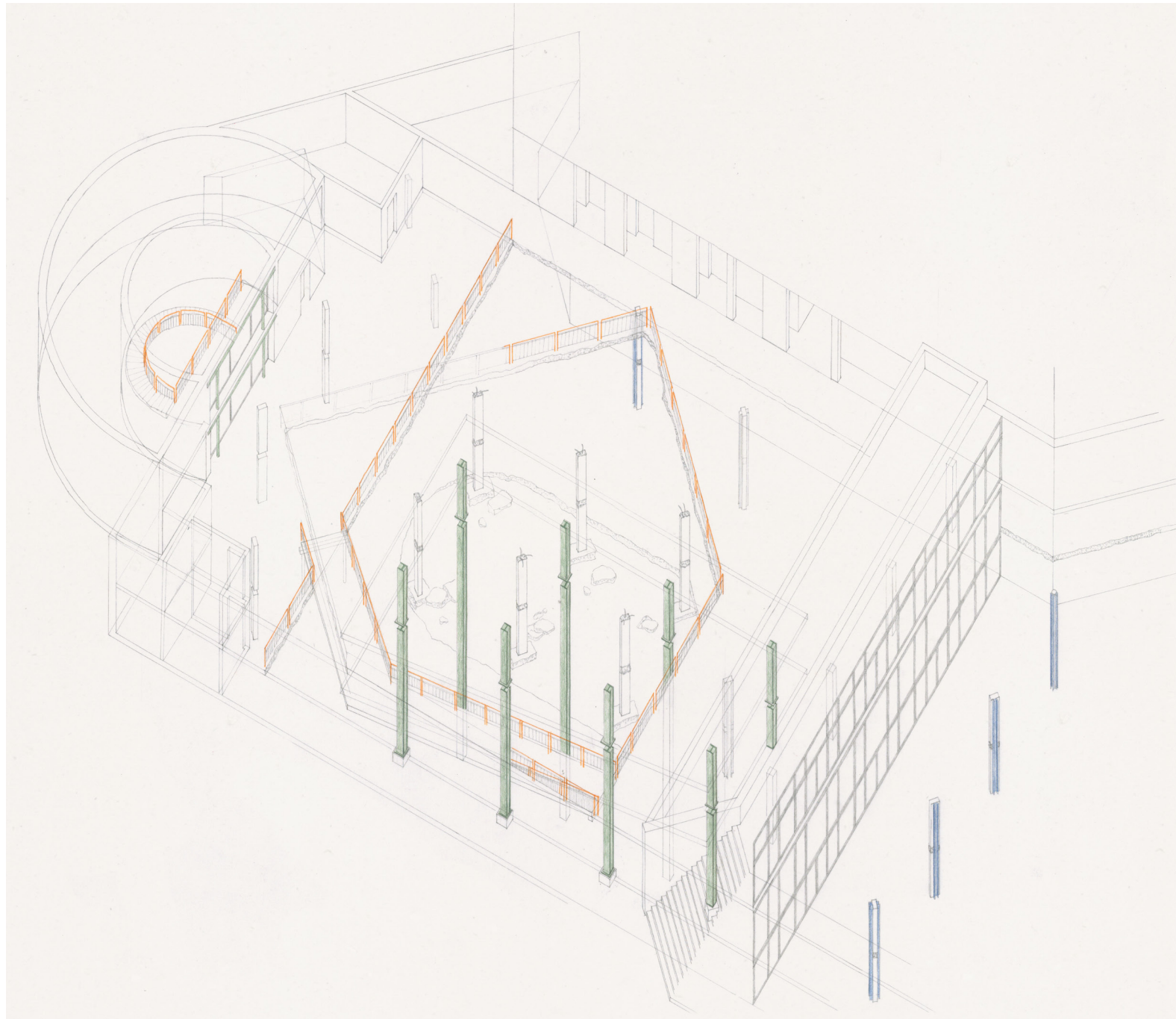
«**Migros** makes high demands on its products, it makes high demands on its social services, it makes high demands on its communication, it makes the same demands on its cultural activities and it lives up to them. It's just a pity that Migros doesn't make the same demands on the architecture of its shops.»

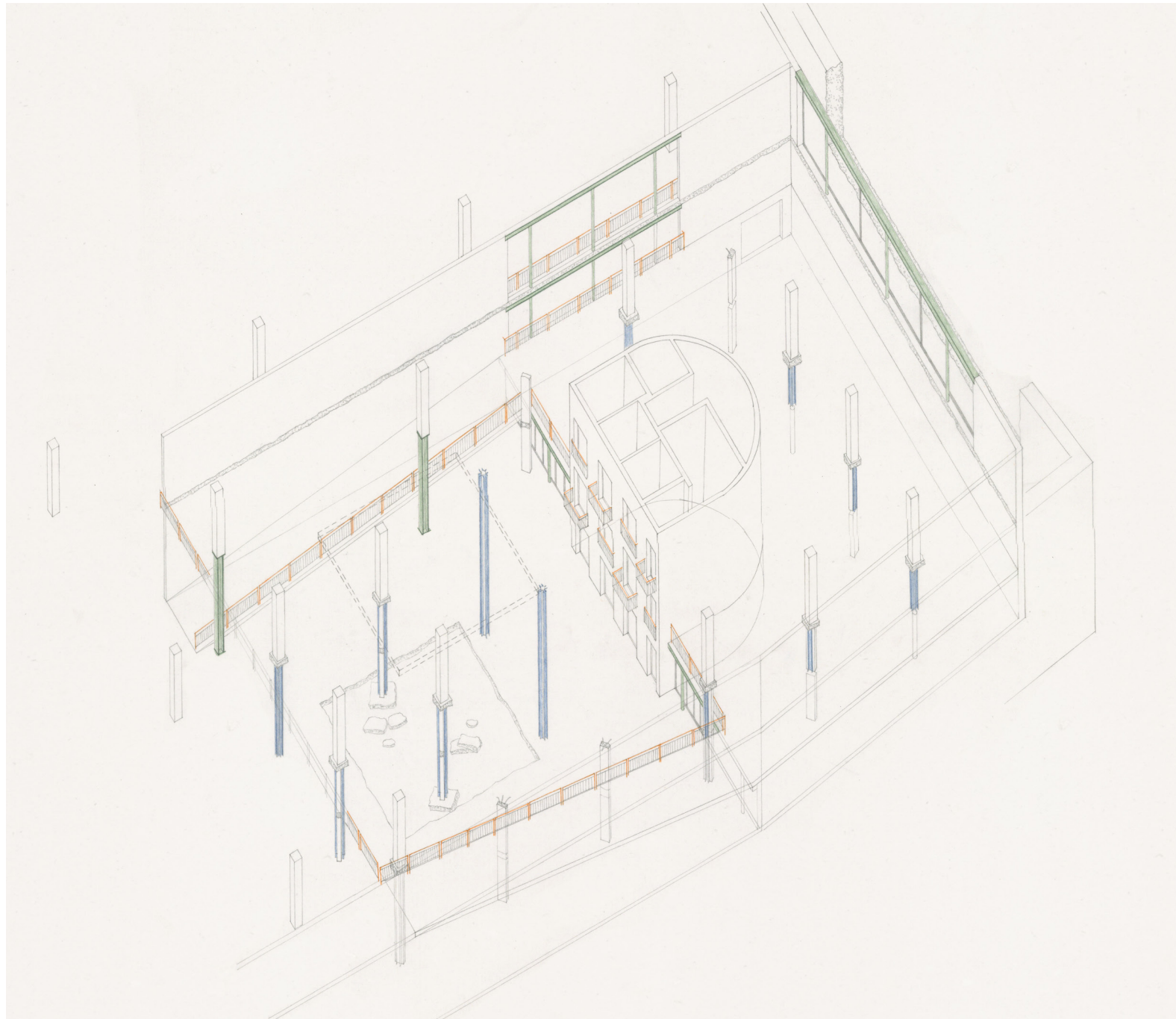
- Serge Steiner

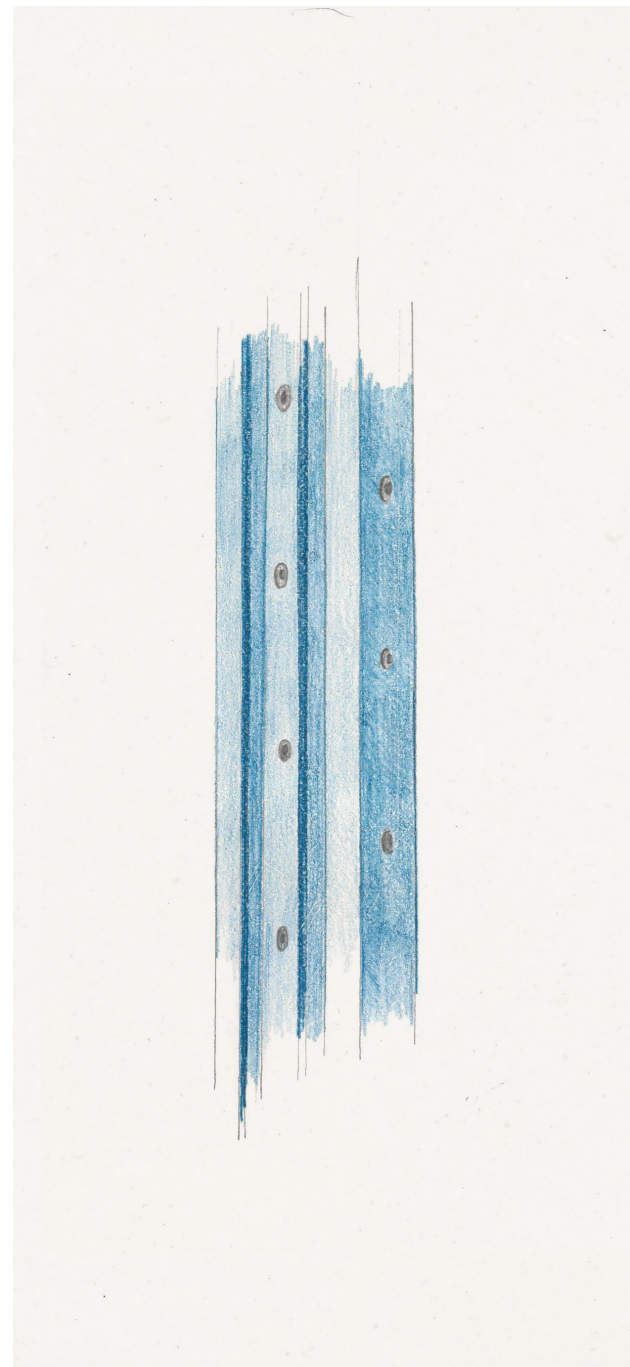
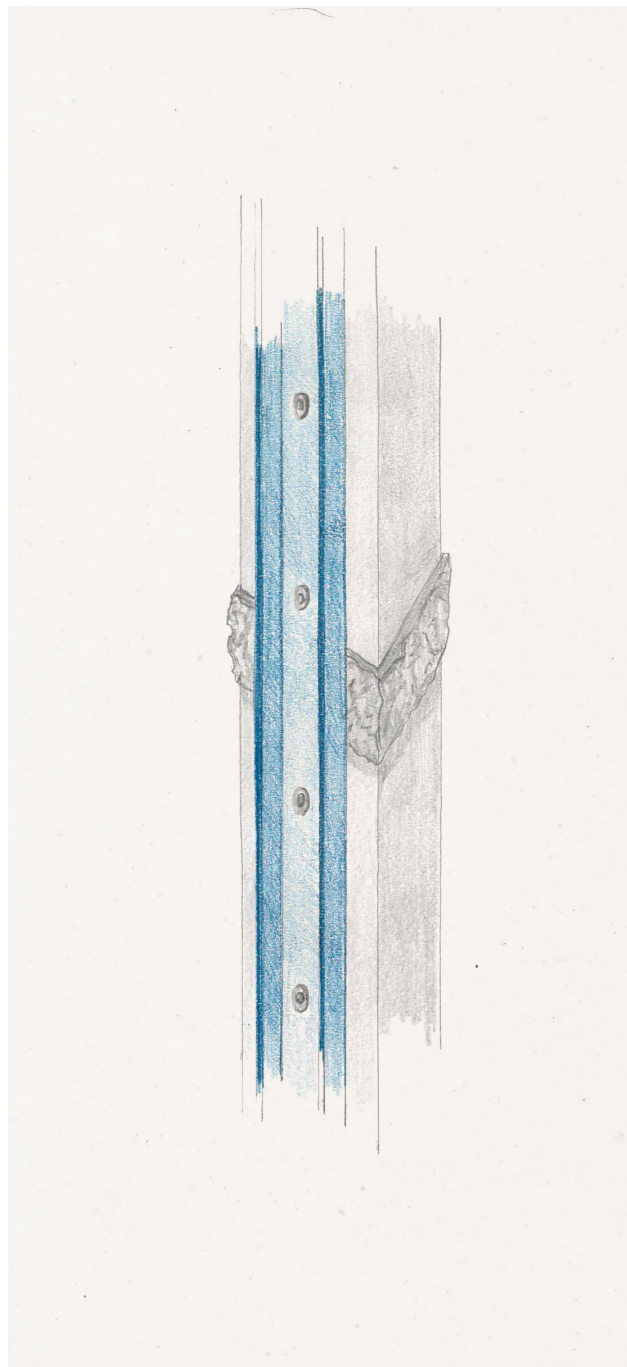
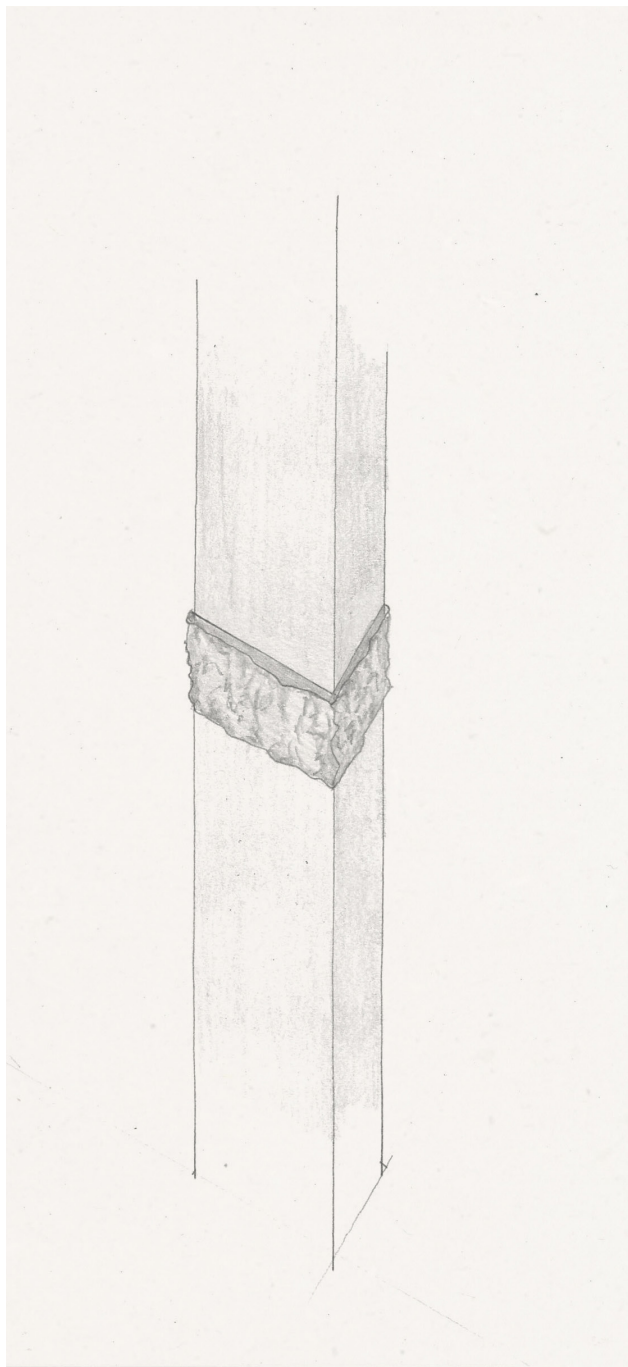
Identität? Die Migros hats - oder auch nicht, Serge Steiner

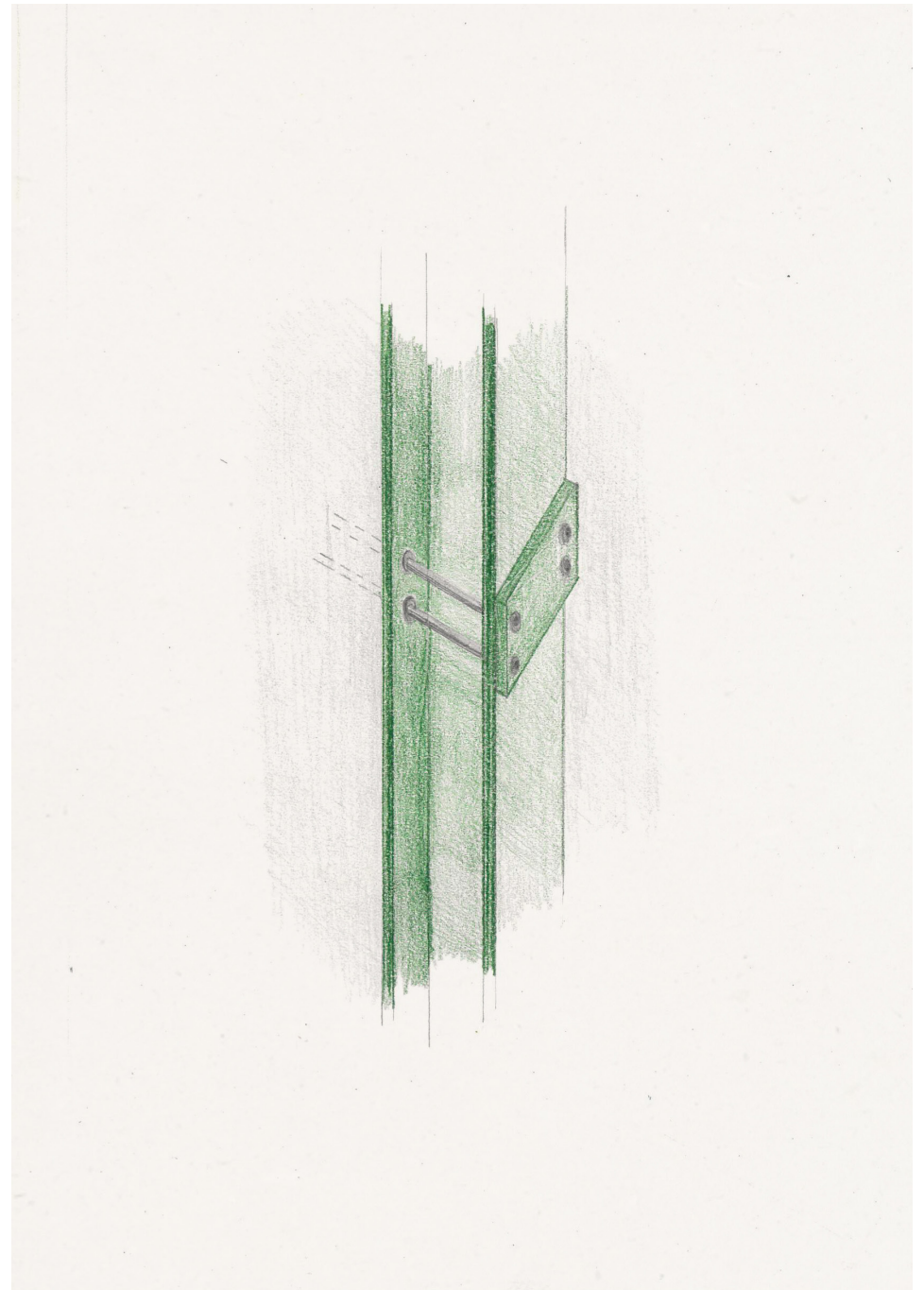
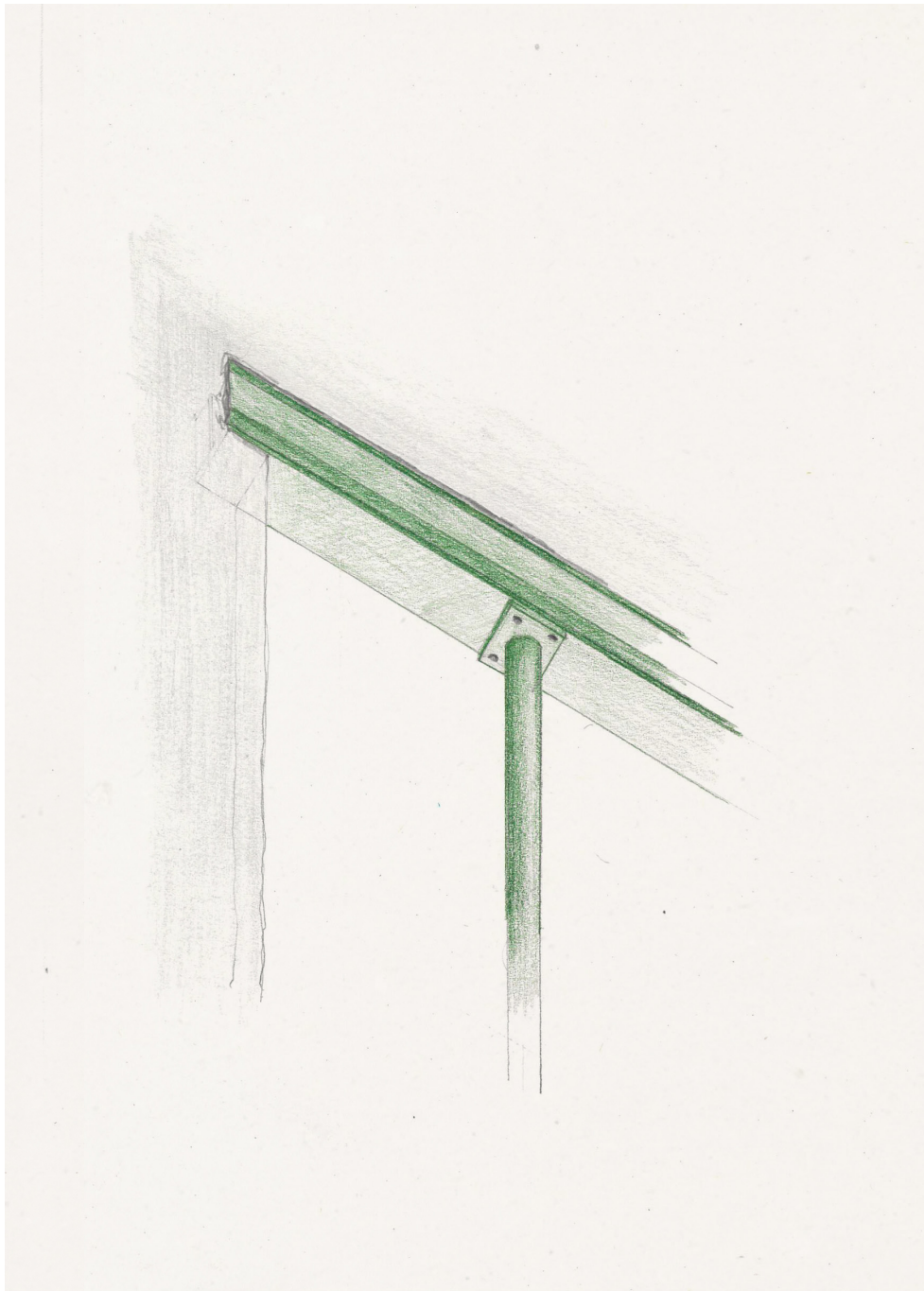


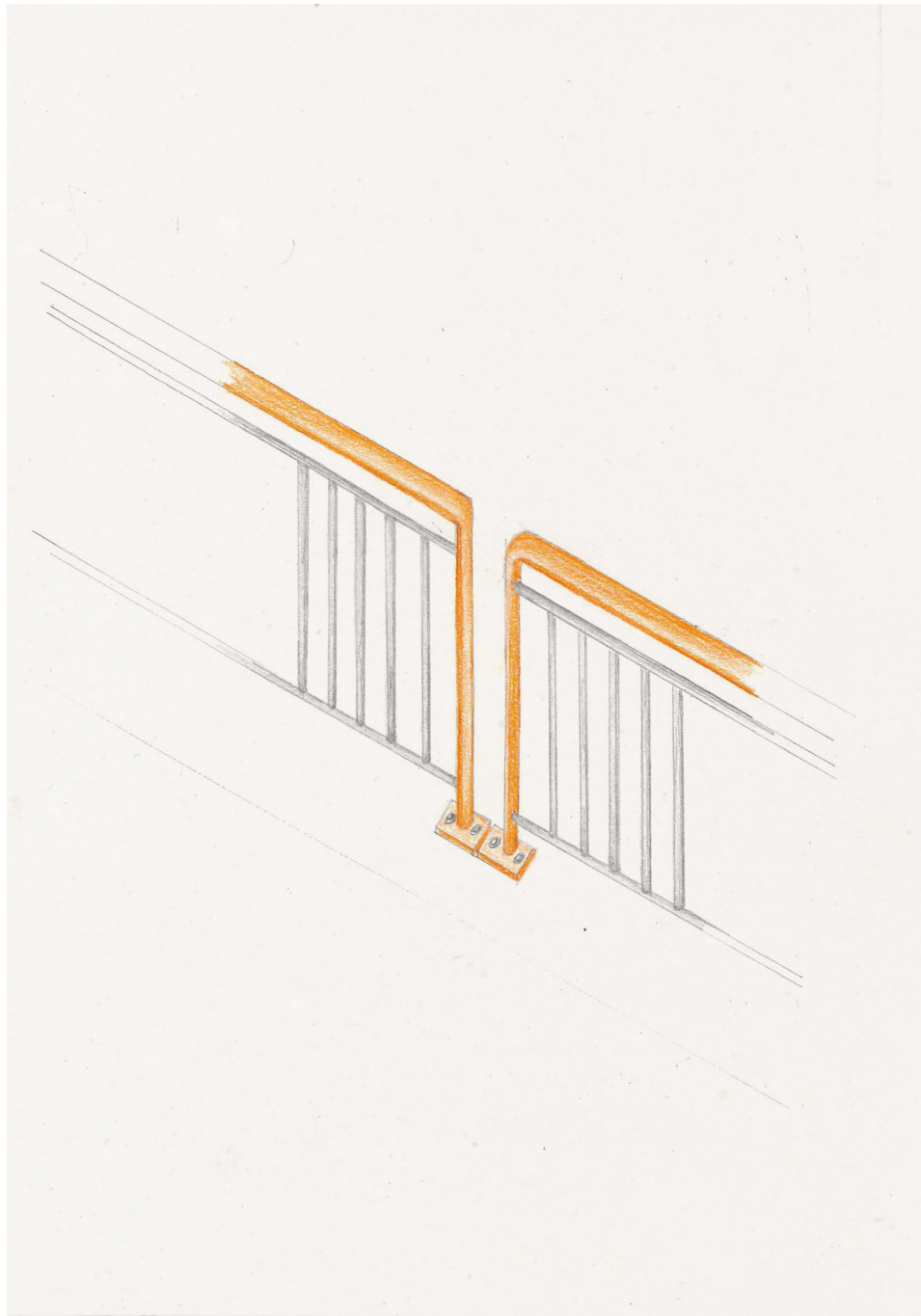


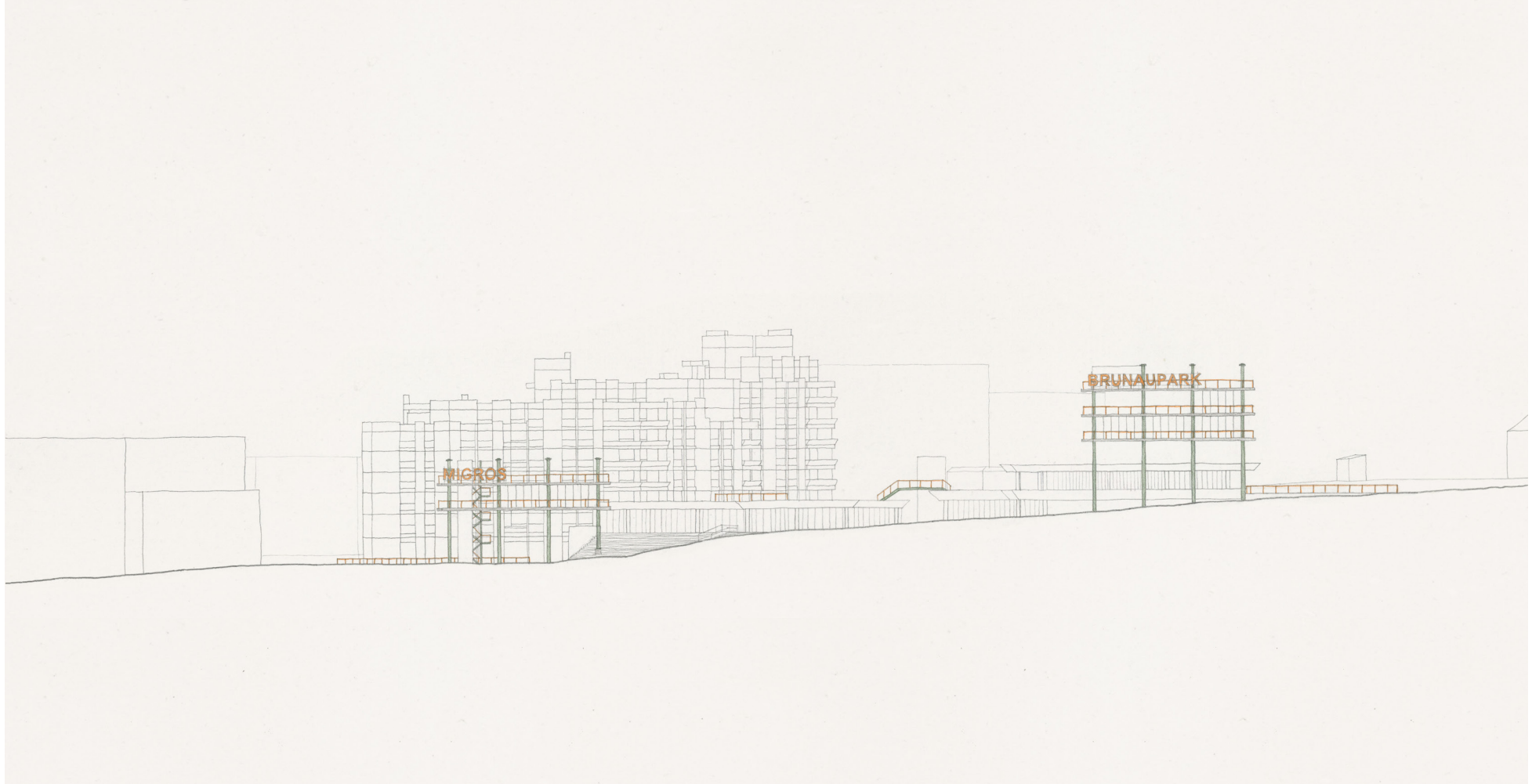


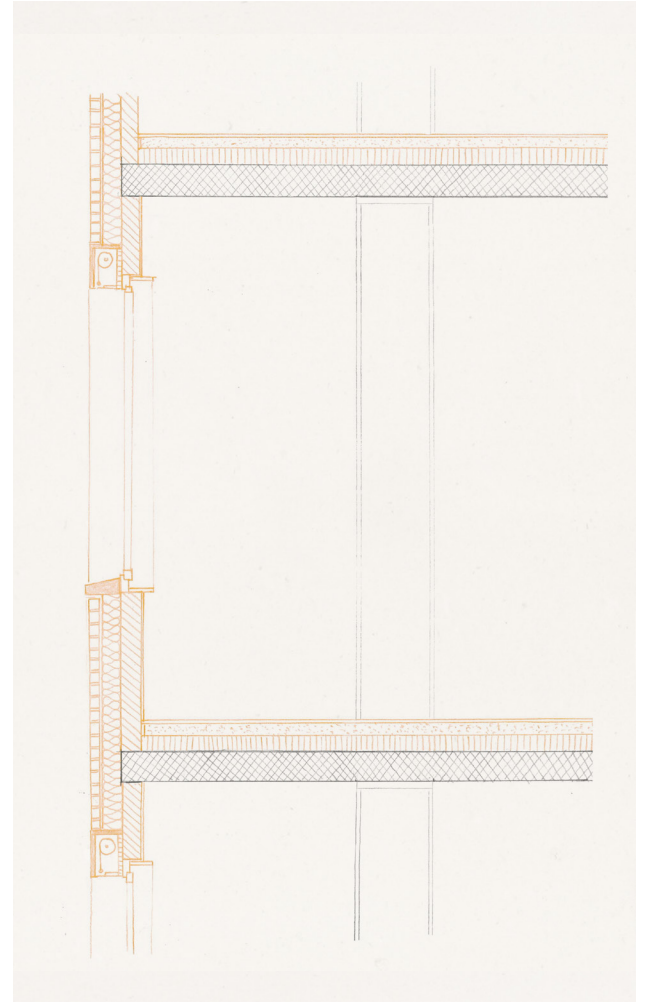
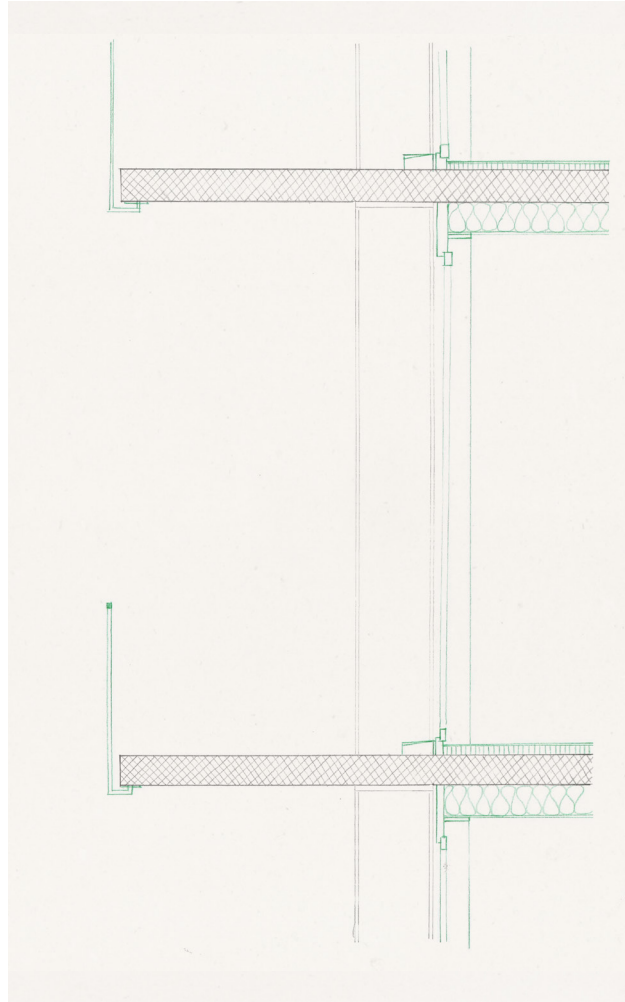
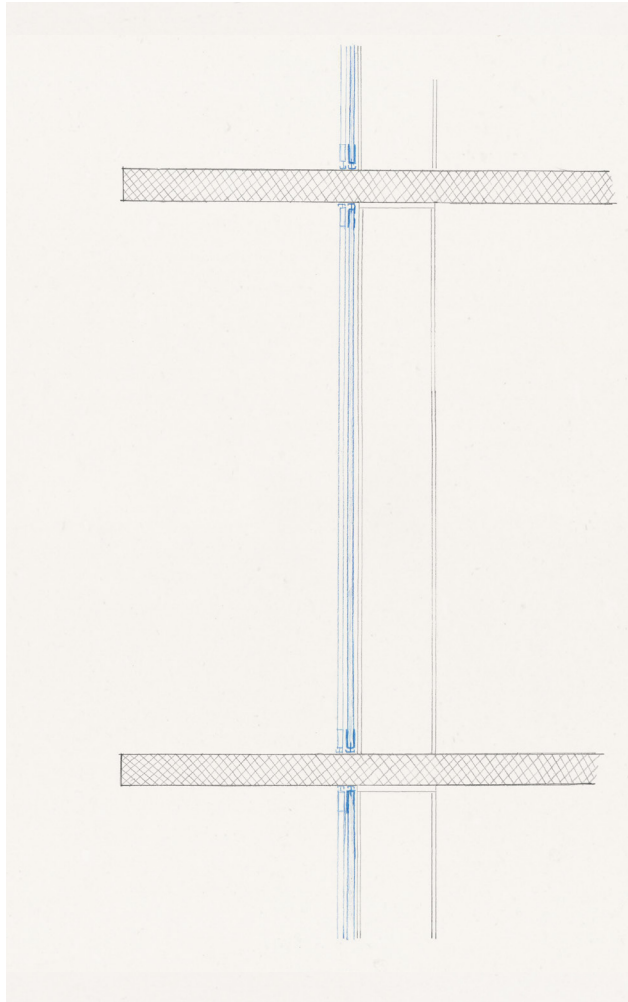


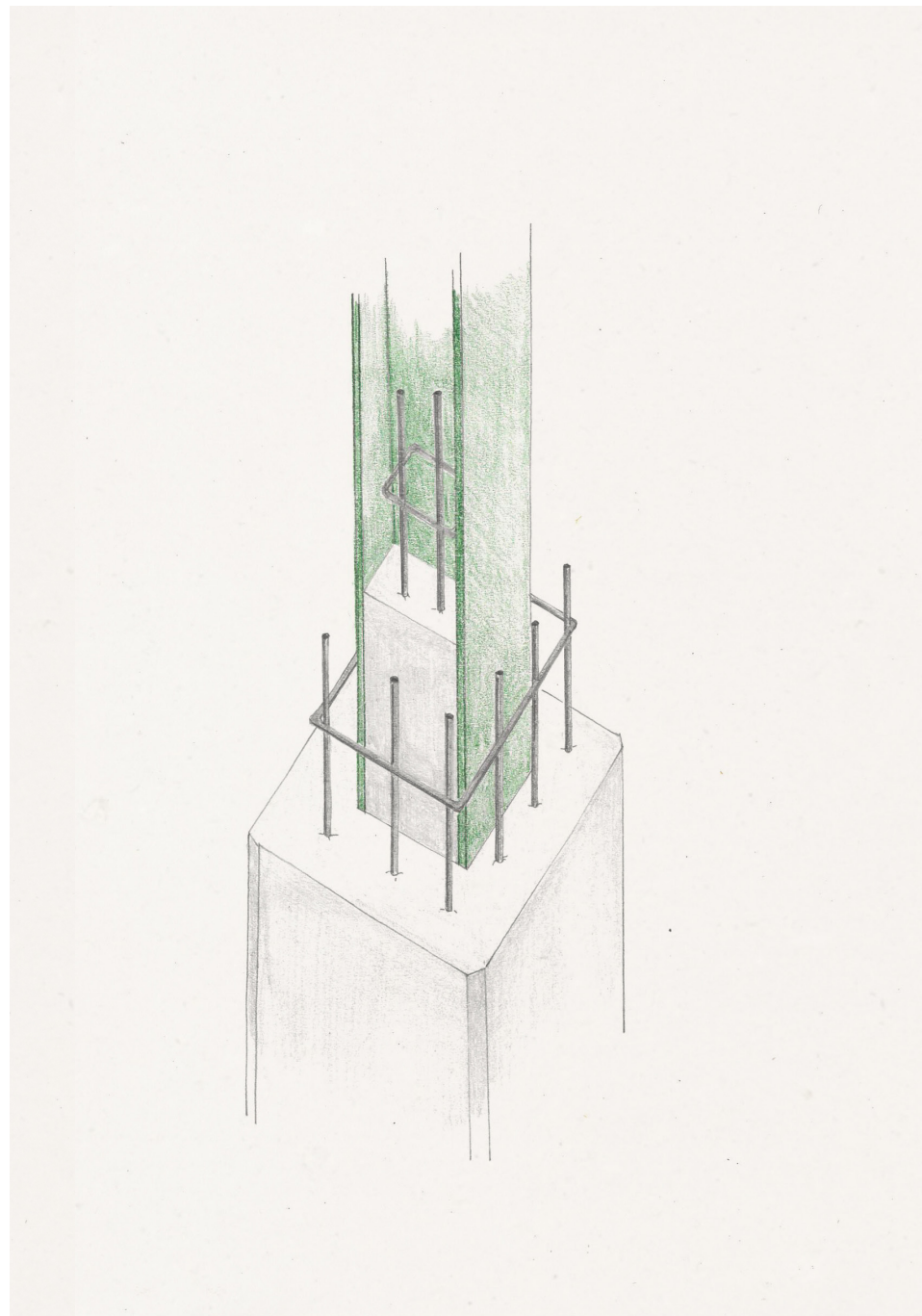
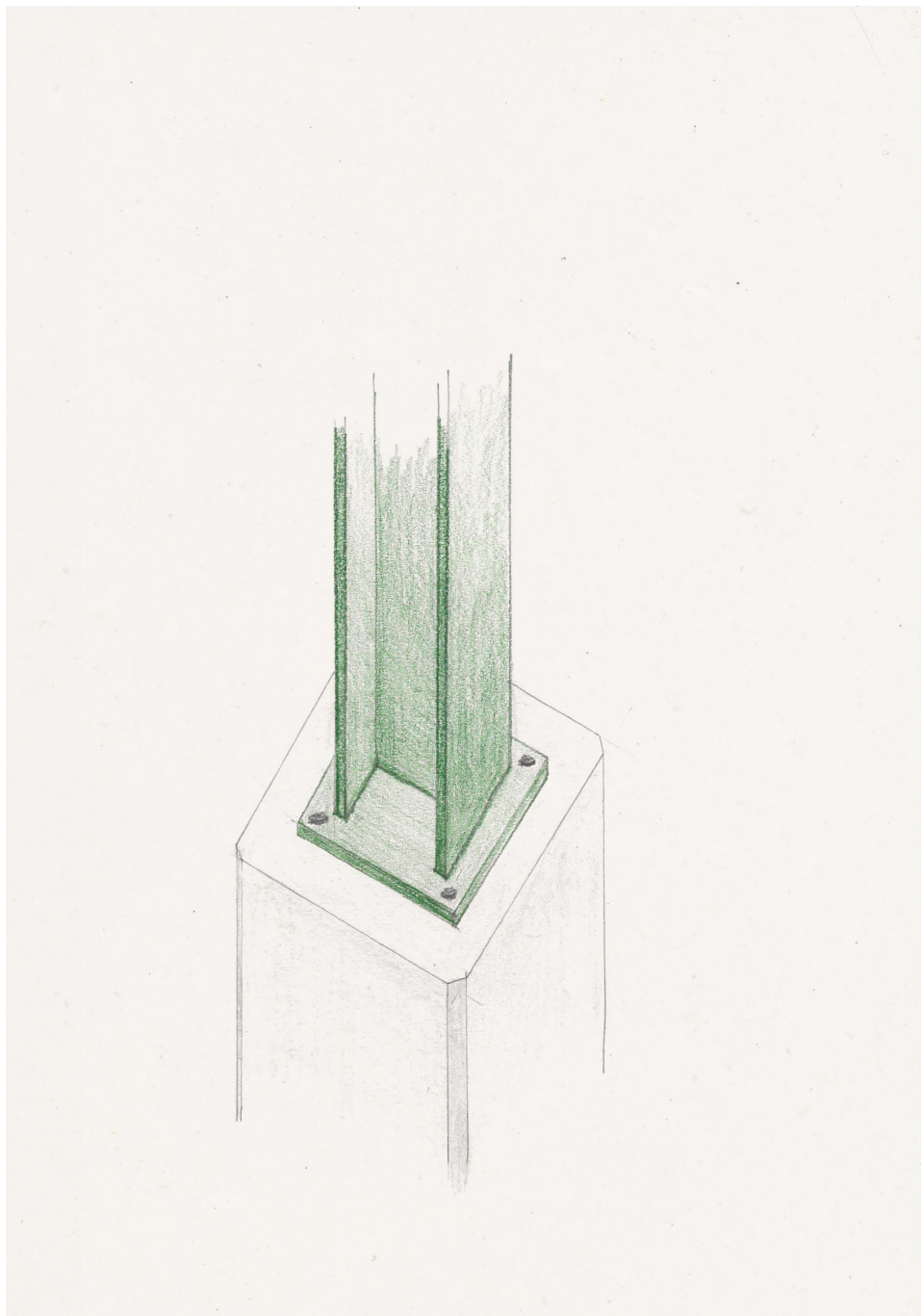












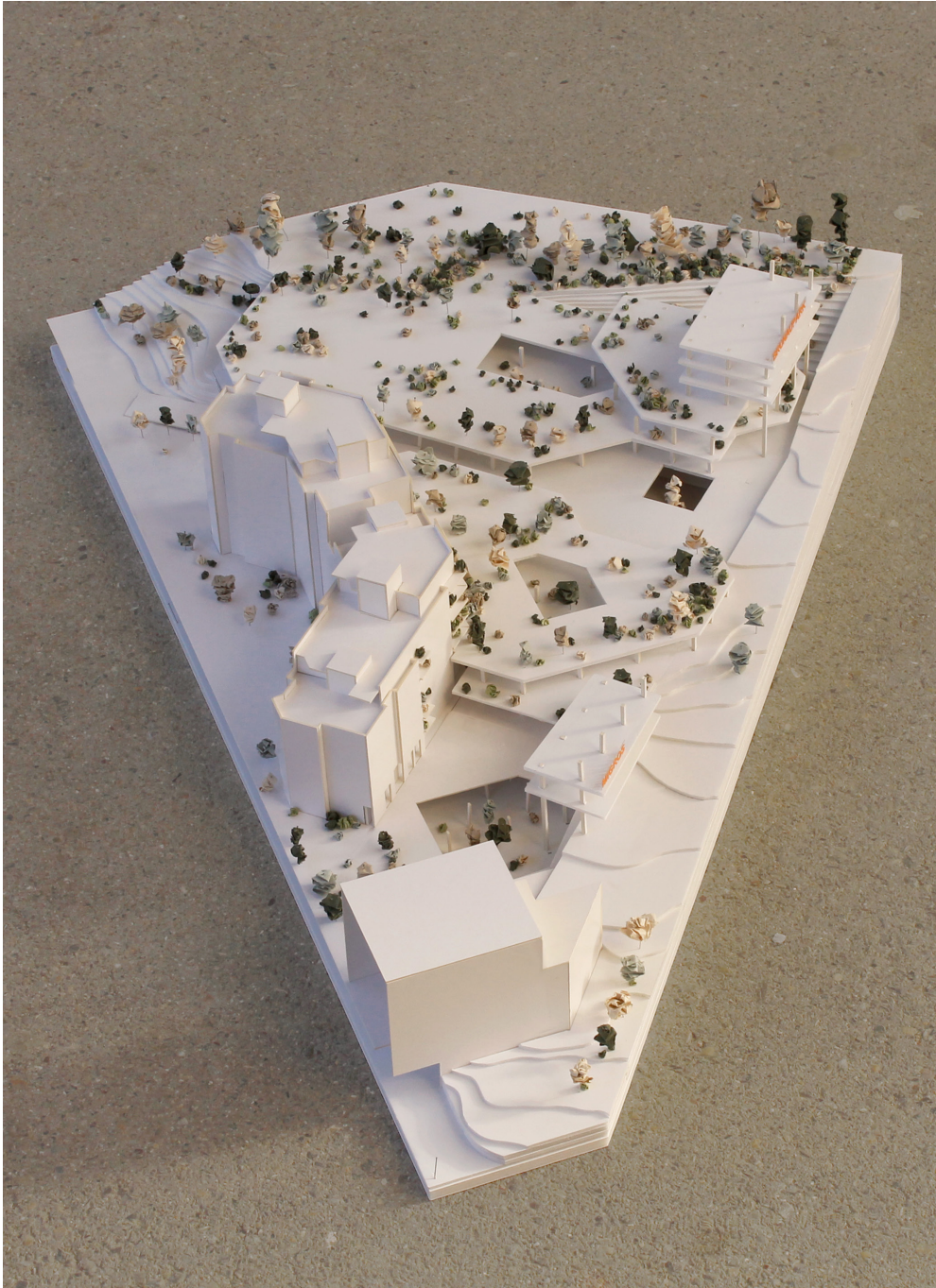




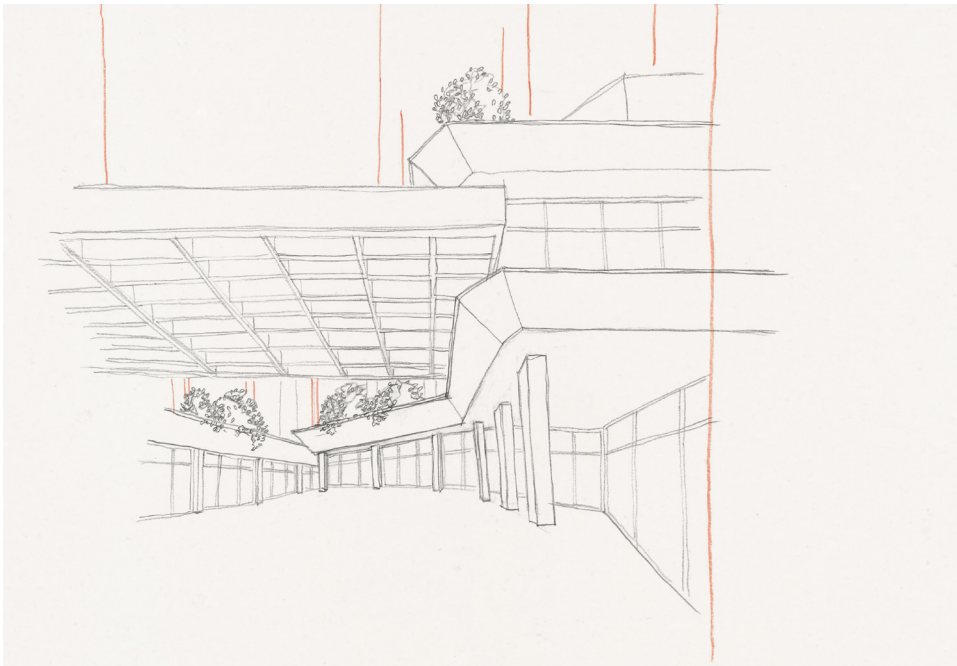
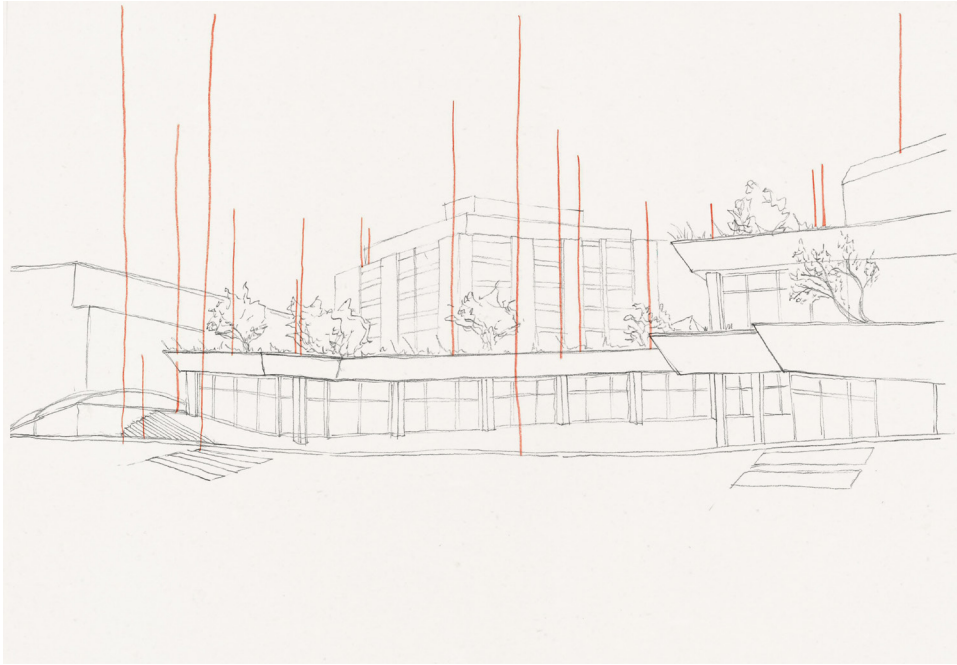


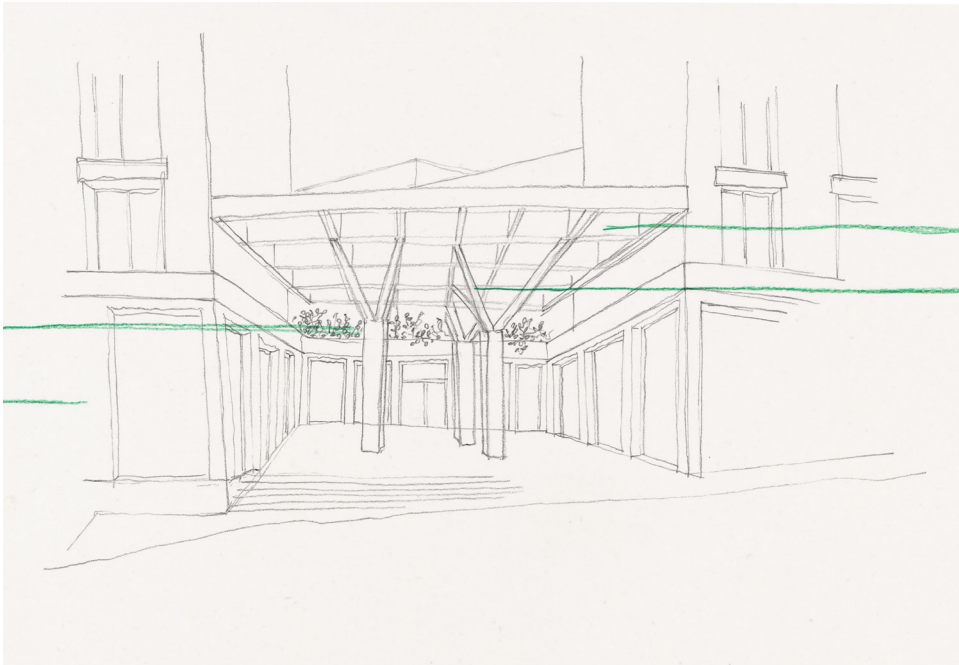
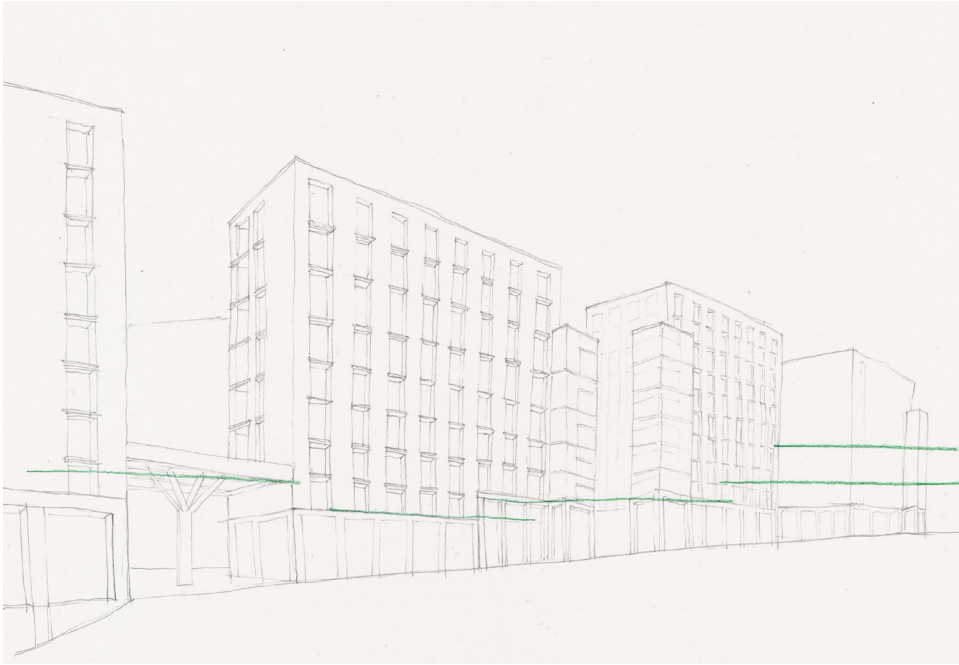






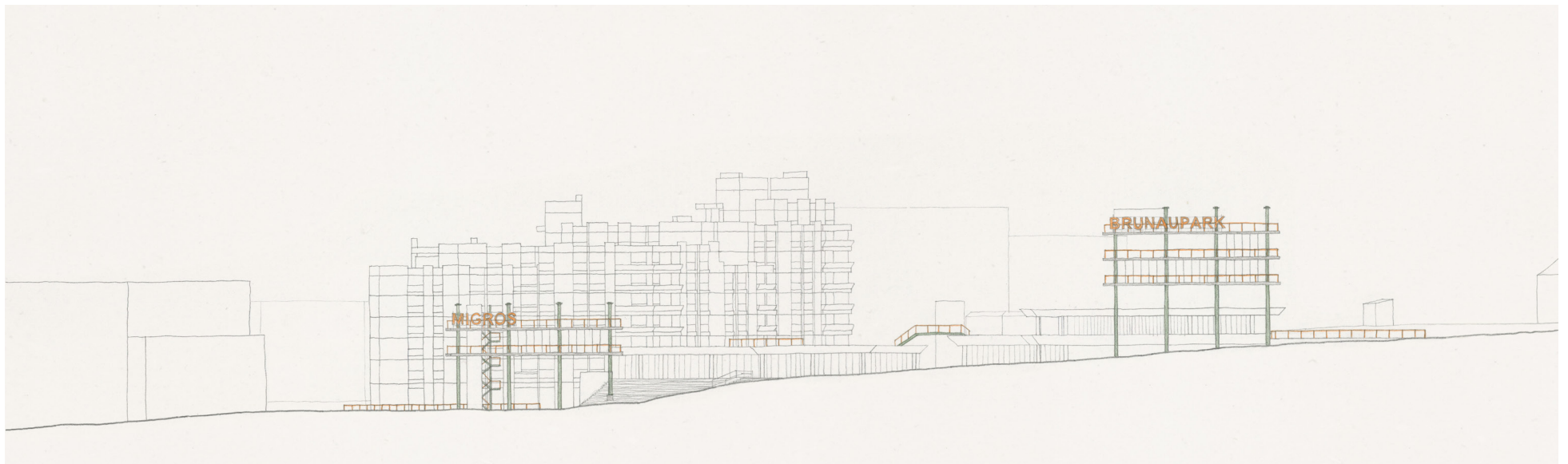
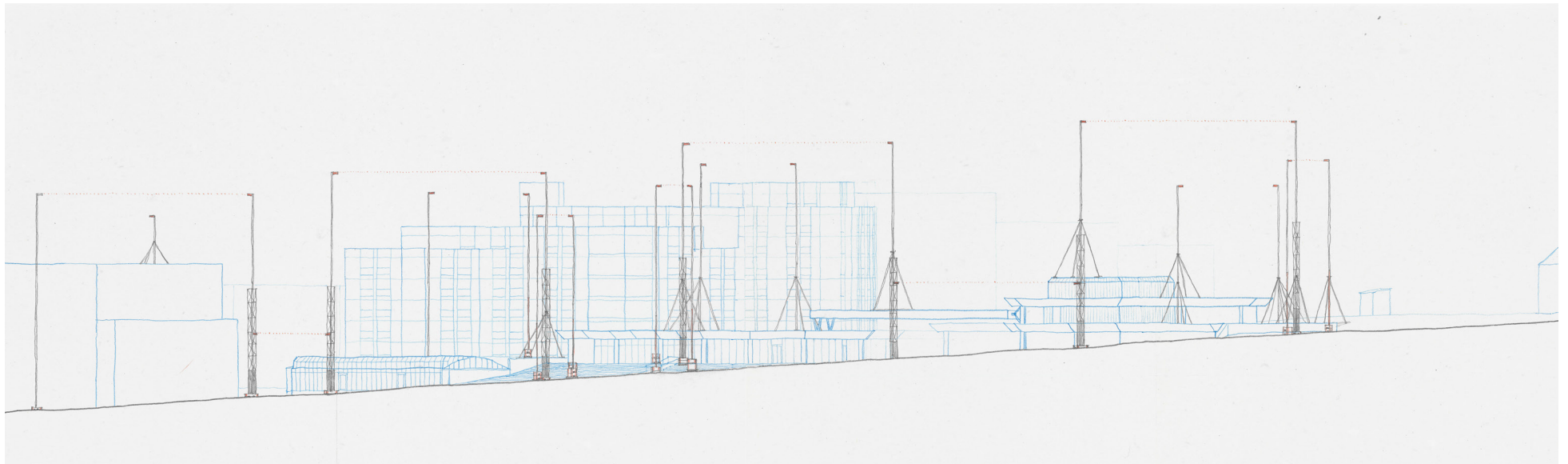






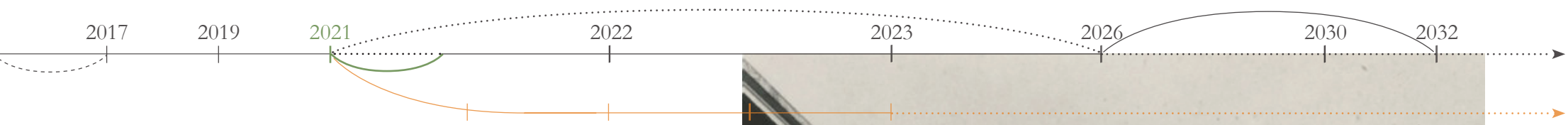




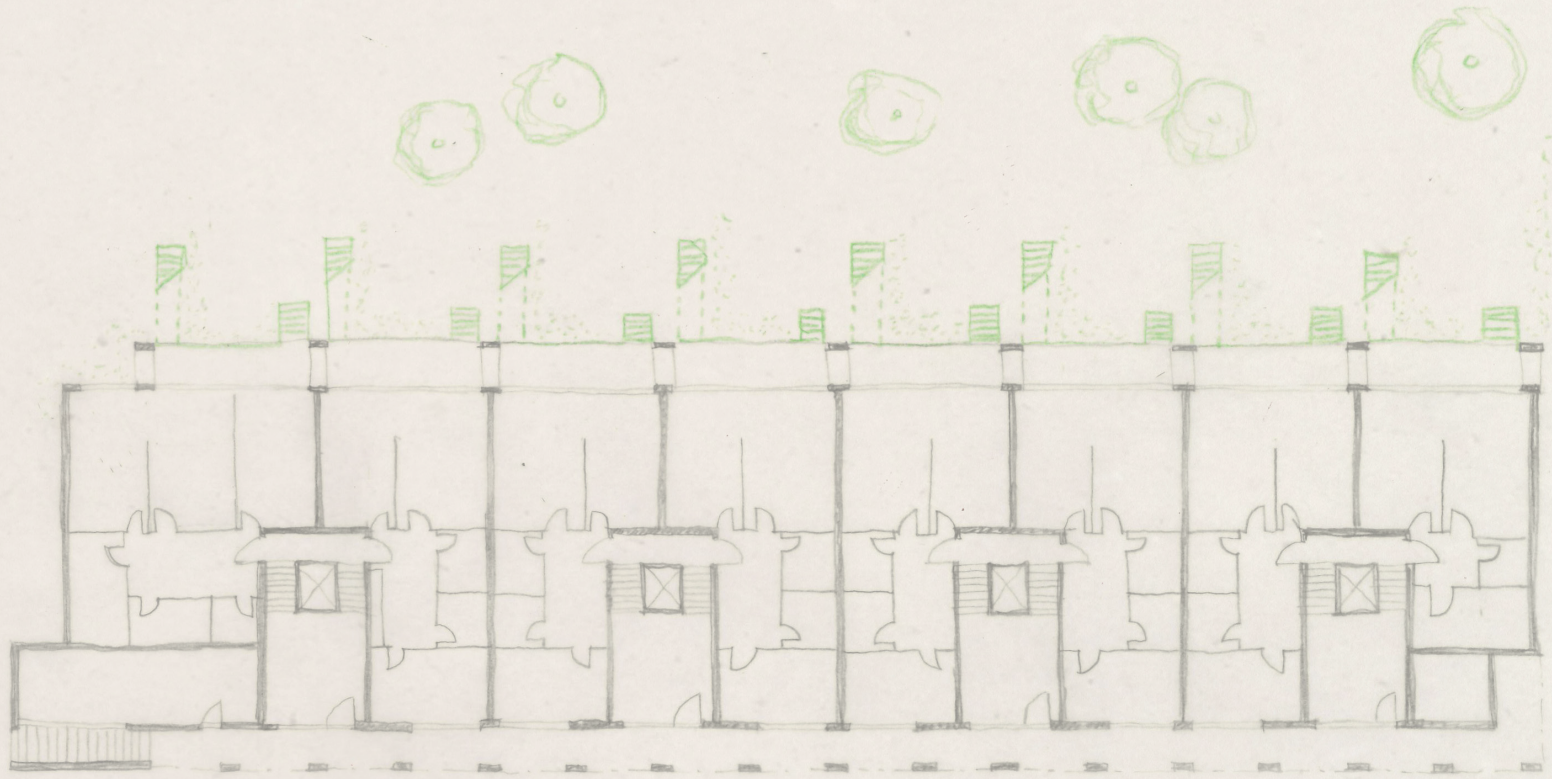


3.33%

Céline Berberat

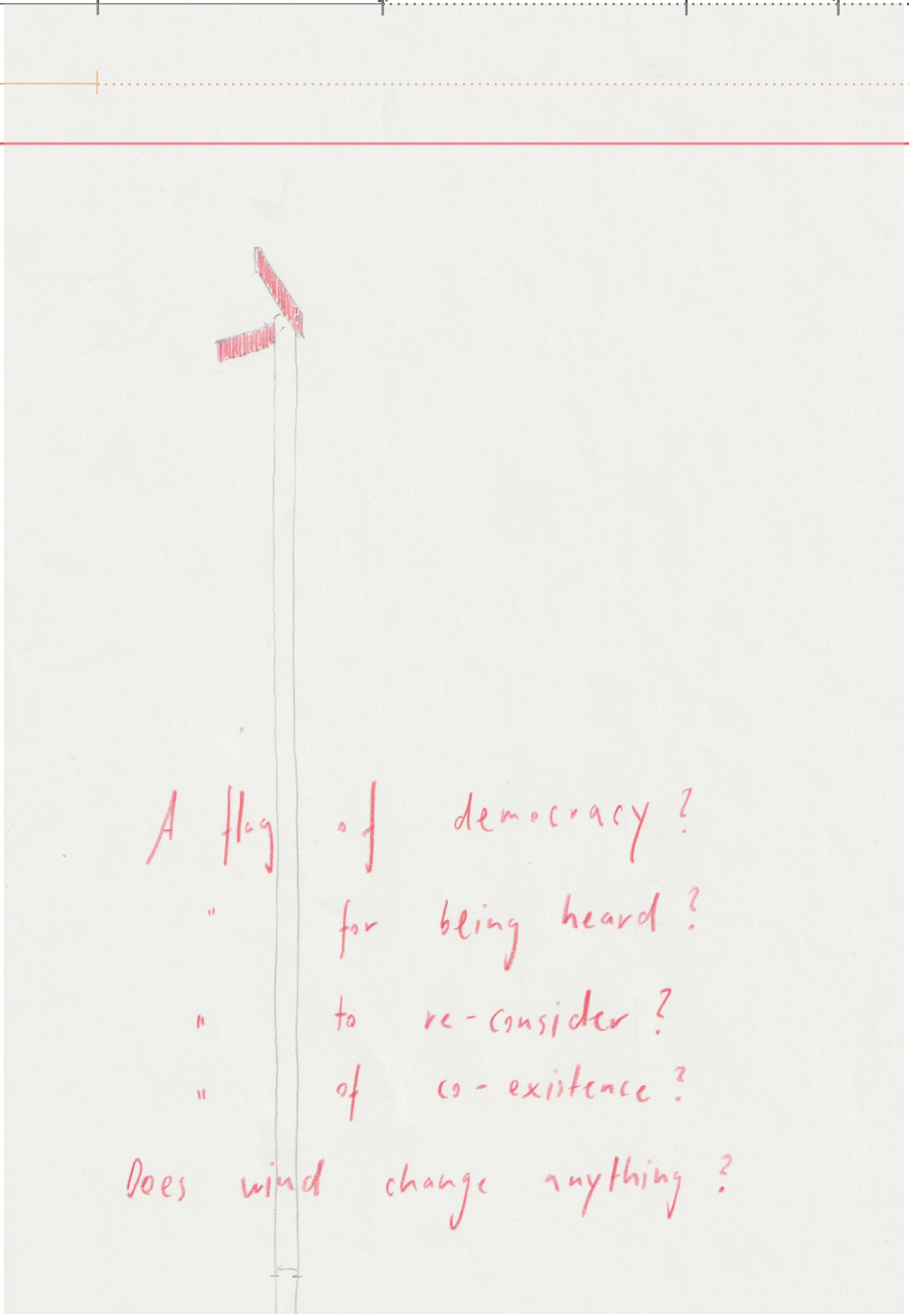
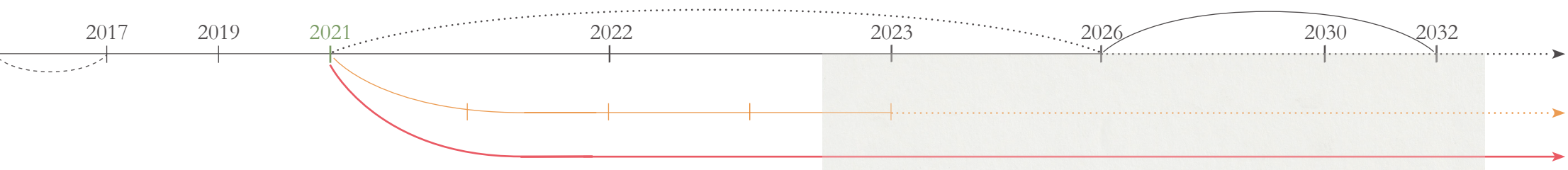




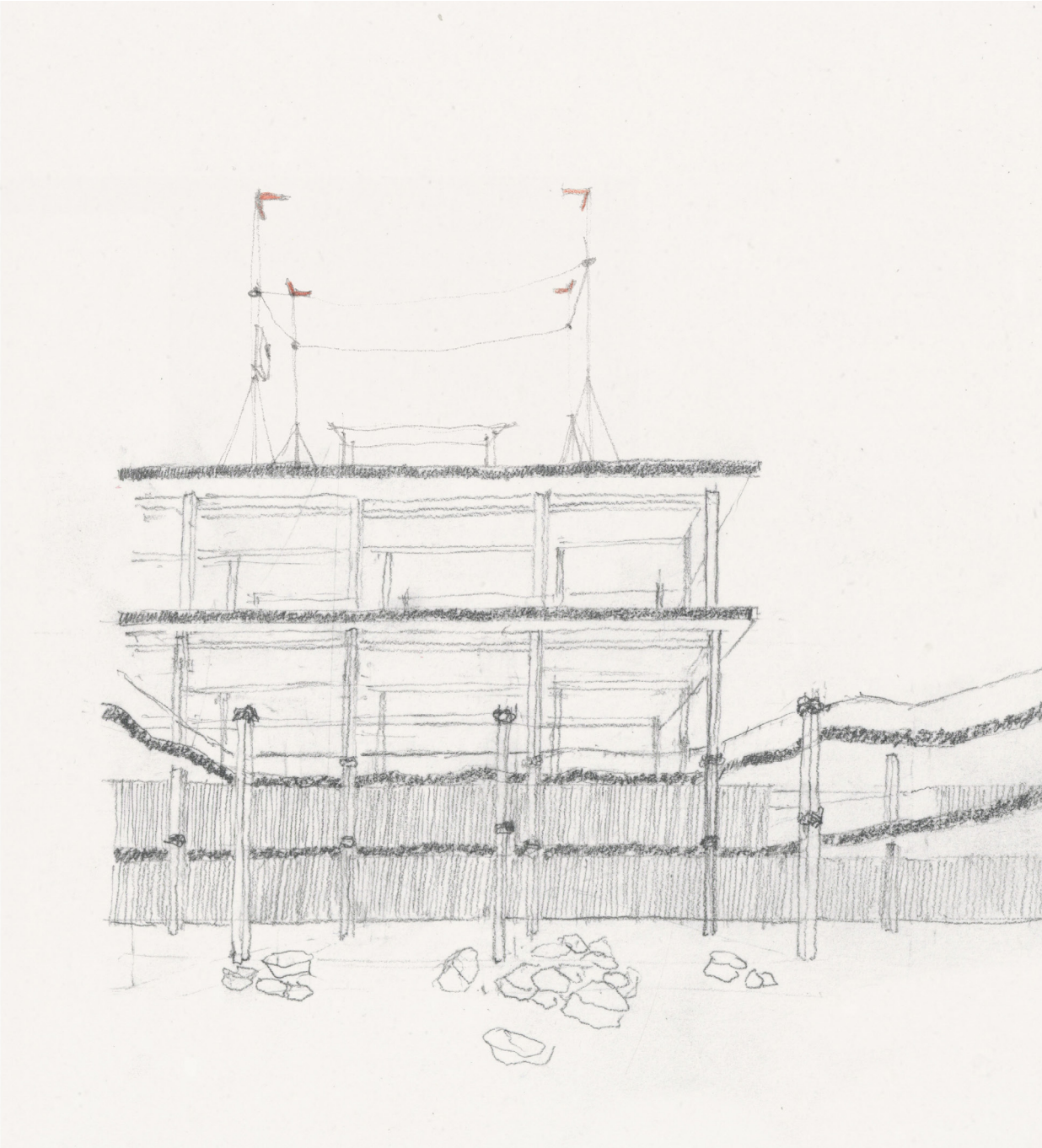


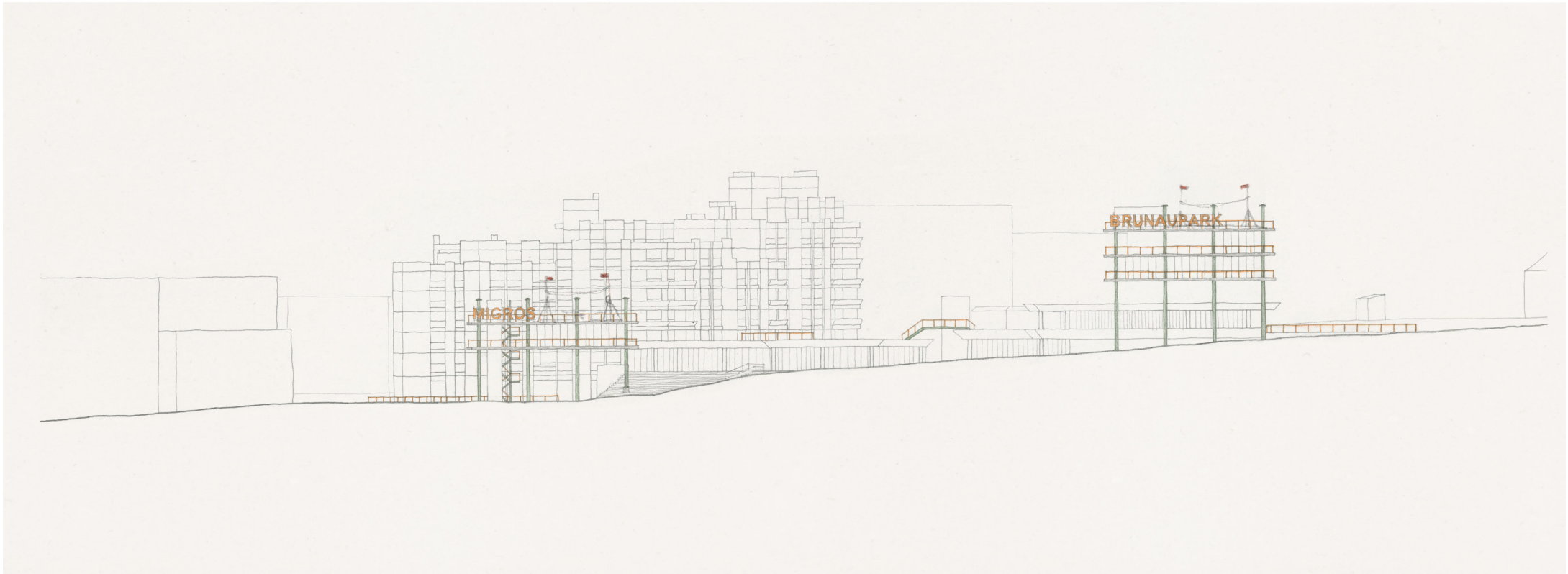


3.33%
Olga Cobuscean



A flag of democracy?
" for being heard?
" to re-consider?
" of co-existence?
Does wind change anything?





3.33%
Jonas Heller

2017

2019

2021

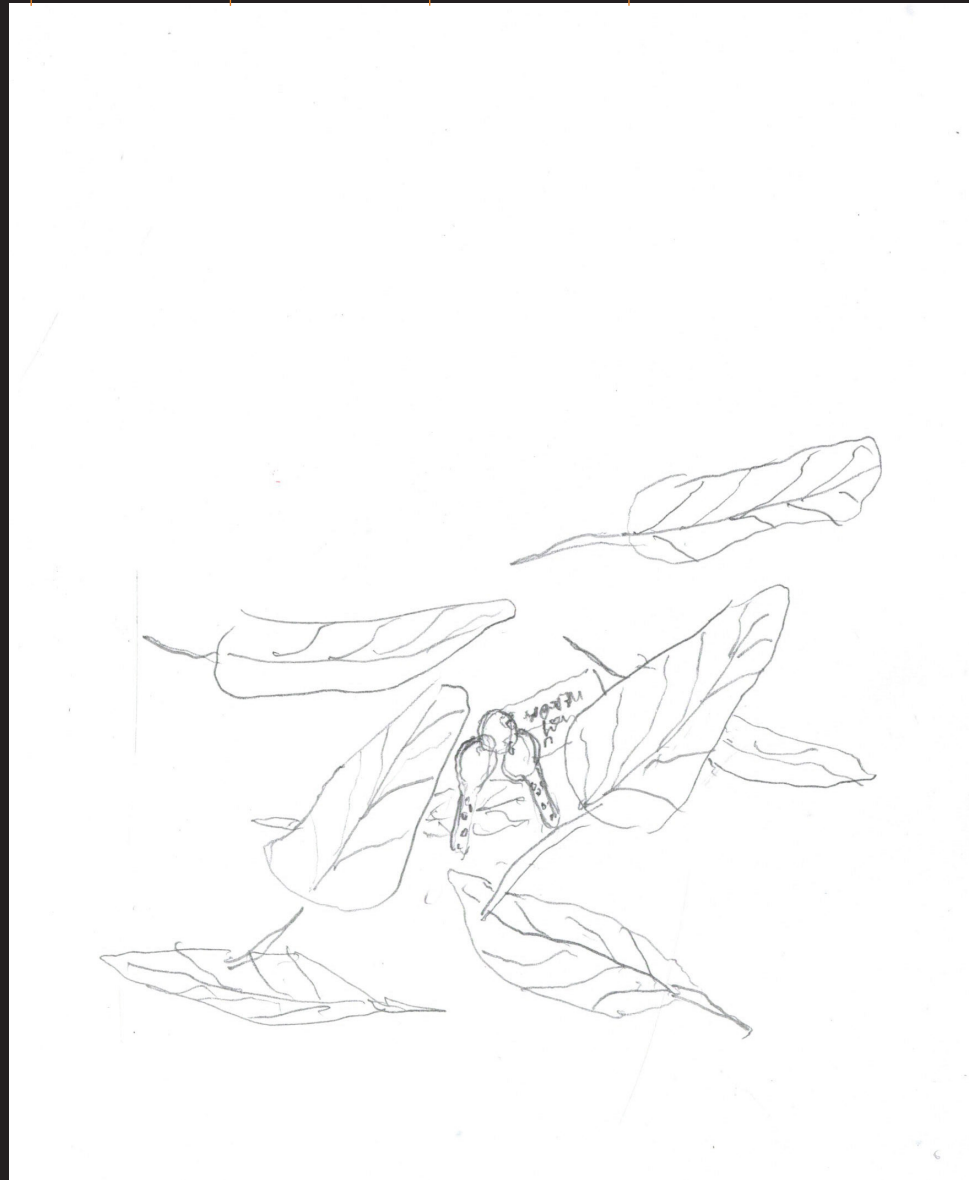
2022

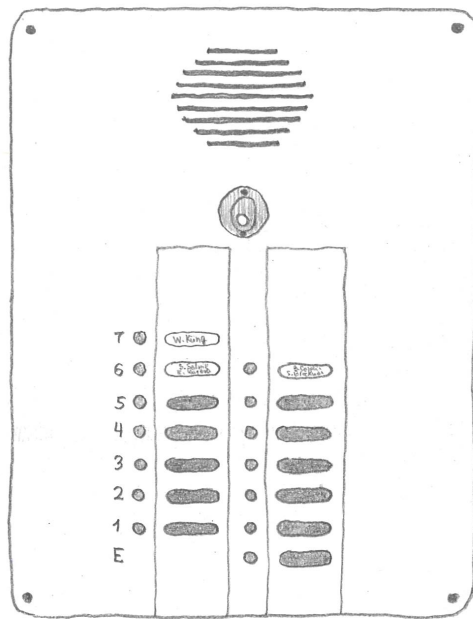
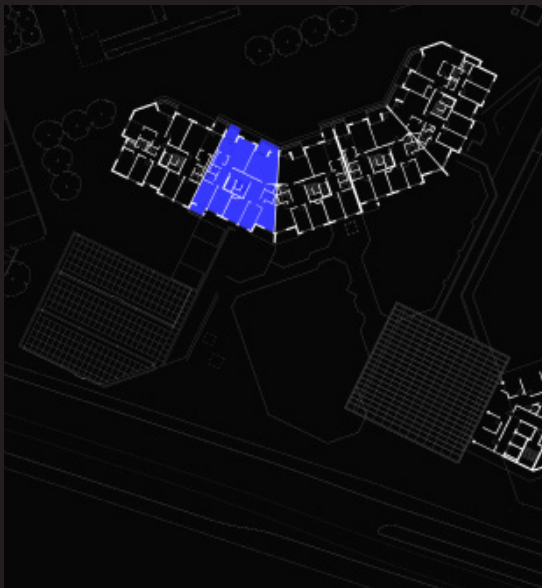
2023

2026

2030

2032





Wannerstr. 22

