IN BETWEEN CRAFTMANSHIPS

工艺的间隙
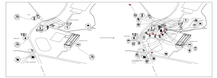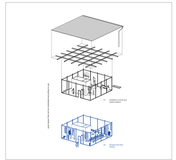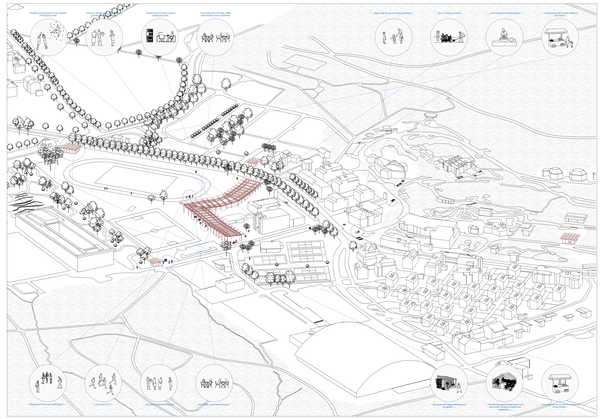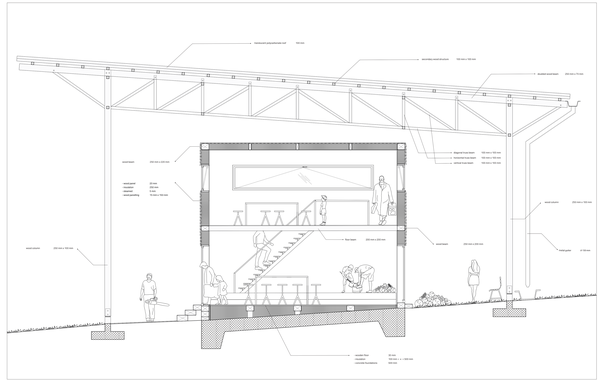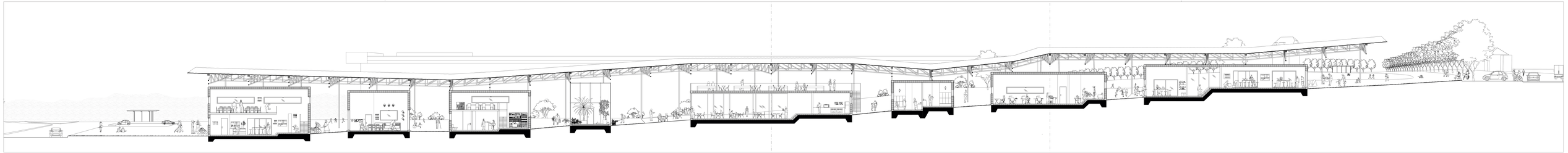
The project is located on the Zurichberg hill in Zurich. Its main purpose is to provide additional infrastructure to the already existing environment. The main idea is to create a place where people can share their knowledge in different crafts (painting, embroidery, wood, stone, garden-ing) but will also be able to enjoy more public spaces such as the roof terrace, the outdoor cinema, the outdoor stage, the outdoor kitchen. Also fill in and put a piece of passage or short term activity in a place where people learn to spend time, share and meet.